

Regional Table of Contents

Midwest Region / State Web Sites.	31
Midwest Region Election Ballot / How To Register Online..	32
USA Water Ski / AWSA / Midwest Personal..	33
Midwest Region Junior Development Program / Team.	35-37
Midwest Region Awards Recipients / 2015 Calendar.	38
Midwest Region Tournament Directory Traditional / Collegiate / Pro.	39-40
2015 Midwest Sanction Deadlines.	40
Midwest AWSA Region Tournament Announcements..	41-51 / 54-59
Midwest Regional Championships Announcement / Entry Form..	52- 53
Midwest Collegiate Water Ski Association.	60
AWSA Midwest Regional Scholarship	61
Midwest Collegiate Water Ski Association Tournaments Announcements.	62-64
Midwest Region 2014 1 st Place Rankings Champions.	65
Midwest Regional Championship Records.	66
Midwest Region Tournament Records.	67
Midwest Region Skier Records – All Record Tournaments.	68

Editor: James Babcock lv2wsk@charter.net

Midwest Region / State Web Sites

Midwest	www.awsamidwest.com
Illinois	www.iwsf.waterski.org
Indiana	www.indianawaterski.org
Iowa	www.waterskiiowa.org
Kansas	www.everglass.org/KWSF

Michigan	www.michwaterski.org
Minnesota	www.mnwaterski.org
Missouri	www.mwsf.org
Ohio	www.skiohio.com
Wisconsin	www.wwsf.waterski.org



Looking for a **GARAGE**
for your **BOAT** with a
HOUSE attached?

**Live in Sunny South Florida
and water ski year-round**

*We specialize in affordable homes
for water skiers in Palm Beach County*



561-523-0808

OkeeheeleeRealEstate.com

AWSA – Midwest Region Election Ballot

<p style="text-align: center;">VOTE BY MAIL</p> <ul style="list-style-type: none"> • COPY or remove this ballot. • VOTE all positions. • WRITE your membership number on the ballot. • Your ballot must be received by July 29th. • MAIL BALLOT TO: Cale Burdick - Teller Committee Chair 3345 Pleasant Valley Rd Brighton, MI 48114
--

<p style="text-align: center;">VOTE IN PERSON</p> <ul style="list-style-type: none"> • COPY or remove this ballot. • VOTE all positions. • WRITE your membership number on the ballot. • BRING your ballot AND membership card (or a copy) to skier registration at the AWSA 2015 Regional Championships BEFORE 1:00pm Saturday Aug 1st.

<p style="text-align: center;">2015 Midwest EVP</p> <p>_____ Dr. Kathryn M. Knafla</p> <p>_____ (write in candidate)</p>

<p style="text-align: center;">2015 Midwest EVP</p> <p>_____ Dr. Kathryn M. Knafla</p> <p>_____ (write in candidate)</p>

<p style="text-align: center;">2015 Midwest Director</p> <p>_____ Mike O'Connor (3 year term)</p> <p>_____ (write in candidate)</p> <p>_____ (3 year term)</p> <p>_____ (write in candidate)</p> <p>_____ James Babcock (alternate) (1 year term)</p> <p>_____ (write in candidate)</p>
--

<p style="text-align: center;">2015 Midwest Director</p> <p>_____ Mike O'Connor (3 year term)</p> <p>_____ (write in candidate)</p> <p>_____ (3 year term)</p> <p>_____ (write in candidate)</p> <p>_____ James Babcock (alternate) (1 year term)</p> <p>_____ (write in candidate)</p>
--

<p style="text-align: center;">2015 USA-Water Ski Director</p> <p>_____</p>
--

<p style="text-align: center;">2015 USA-Water Ski Director</p> <p>_____</p>
--

How Do I Register Online For The Tournaments I Want To Participate In?

1. Go to: www.usawaterski.org
2. Left side of page (Click) Events & Registration
(Click) Events Search or Register
(Click) Water Skiing
3. On TOURNAMENT SEARCH page – search by Region or State
For Region Search – (Click) MW For State Search – (Click) on your state
(Click) UPDATE SEARCH button
4. Locate the tournament you want to attend. If you see Enter Online under the City/State column, that tournament is ready for online registration.
5. (Click) Enter Online and follow the instructions.

2015 AWSA Midwest Region / USA-Water Ski									
EVP	DR KATE	KNAFLA	1304 MEADOW VIEW DR	PRINCETON	MN	55371	763-370-3820		dr.kate@hotmail.com
SECRETARY	DELAINA	DOWNES	8323 N MYSTIC LAKES	MAIZE	KS	67101	316-213-4949		delaina.downes@gmail.com
TREASURER	TOM	DANFORD	6850 W SOUTH LK GAGE	ANGOLA	IN	46703	260-833-1100		tom@danfordopa.com
DIRECTOR	DENNIS	DOWNES	8323 W MYSTIC LAKES N	MAIZE	KS	67101	316-213-4949		dennis.downes@pec1.com
DIRECTOR	DARR	LEUTZ	14 SHILOH DR	JACKSONVILLE	IL	62650	217-245-6129		dleutz@msn.com
DIRECTOR	JEFF	SURDEJ	21500 W NO WAKE AVE	WILMINGTON	IL	60481	815-482-5666		j_surdej@yahoo.com
USA WATERSKI									
DIRECTOR	DAVE	CLARK	815 FOX RUN LANE	ALGONQUIN	IL	60102	224-333-0144		clark.dave@comcast.net
STATE COUNCIL PERSONS									
ILLINOIS	ROY	SURDEJ	31049 SLALOM LN	WILMINGTON	IL	60481	815-378-8586		randbsurdej@yahoo.com
INDIANA	JIM	BECK	2743 E. BUCHER DR.	SYRACUSE	IN	46567	574.658.9874		jbeck1@embarqmail.com
IOWA	KEVIN	KLINGBIEL	3816 106TH ST APT # 7	URBANDALE	IA	50322	712-541-9331		klinger2003@gmail.com
KANSAS	DENNIS	DOWNES	8323 W MYSTIC LAKES N	MAIZE	KS	67101	316-213-4949		dennis.downes@pec1.com
MICHIGAN	DOUG	ROOKER	7052 BENNETT LAKE RD	FENTON	MI	48430	810-735-5085		dougrooker@yahoo.com
MINNND	DARREN	JANZIG	512 NELSON LANE	CENTER CITY	MN	55012	651-324-4189		darren.a.janzig@medtronic.com
MISSOURI	MIKE	O'CONNOR	4911 LAREDO TRAIL	COLUMBIA	MO	65203	573-864-2138		nomo@centurytell.net
NEBRASKA	JASON	WEBER	7741 TROPP RIDGE RD	LINCOLN	NE	68512	402-326-5705		jasonaweber@gmail.com
OHIO	JIM	MCCLURE	5727 DUTCH JOHN RD	VAN WERT	OH	45891	419-6055376		plshores@bright.net
WISCONSIN	JAMES	BABCOCK	1006 SOUTH 5TH AVE	WAUSAU	WI	54401	715-845-1417		lv2wskl@charter.net
AWSA COMMITTEE REPRESENTATIVES									
ANNOUNCERS	CRIS	KODIAK	3324 N SHEFFIELD AVE #1	CHICAGO	IL	60675	765-479-4064		cris.kodiak@gmail.com
AWARDS / COLLEGIATE	CHRISTY	KINGSMILL	1820 BANGOR LANE	ELM GROVE VIL	IL	60007	847-627-9034		dgskier7@yahoo.com
BYLAWS	BILL	MURBACH	7535 SUMMERFIELD RD	PETERSBURG	MI	49270	734-854-4800		billmurbach@cs.com
DRIVERS	TROY	ZOELLNER	121 CORAL BERRY DR	JACKSONVILLE	IL	62650			zoellner.troy@yahoo.com
INTERNATIONAL ACTIVITIES	LARRY	DOWNES	3523 HAZELWOOD CT	FAIRFIELD	OH	45014	513-860-5605		downeslw@muohio.edu
INTERNATIONAL ACTIVITIES	JEFF	SMITH	27504 CR 354	LAWTON	MI	49065	269-624-1807		jsmith@honigman.com
JR DEVELOPMENT	DAWN	LEUTZ	14 SHILOH DR	JACKSONVILLE	IL	62650	217-245-6129		dleutz@mchsi.com
JUDGES / SCORERS	KELLY	ZOELLNER	121 CORAL BERRY DR	JACKSONVILLE	IL	62650			tkzoellner@yahoo.com
REGIONALS - 14	JEFF	SURDEJ	21500 W NO WAKE AVE	WILMINGTON	IL	60481	815-482-5666		j_surdej@yahoo.com
REGIONAL GUIDE	JAMES	BABCOCK	1006 SOUTH 5TH AVE	WAUSAU	WI	54401	715-845-1417		lv2wskl@charter.net
RULES	DEAN	CHAPPELL	270 HEATHER DR	DECATUR	IL	62522	217-963-9911		dean.chappell@comcast.net
RULES	DAVE	CLARK	815 FOX RUN LANE	ALGONQUIN	IL	60102	224-333-0144		clark.dave@comcast.net
SAFETY	JAMES	BABCOCK	1006 SOUTH 5TH AVE	WAUSAU	WI	54401	715-845-1417		lv2wskl@charter.net
SEEDING	DAVE	CLARK	815 FOX RUN LANE	ALGONQUIN	IL	60102	224-333-0144		clark.dave@comcast.net
SKIERS QUALIFICATIONS	JEFF	SURDEJ	21500 W NO WAKE AVE	WILMINGTON	IL	60481	815-482-5666		j_surdej@yahoo.com
TECHNICAL	PETER	DAHL	15198 356th STREET	CENTER CITY	MN	55012	612-961-5393		awsatechcontroller@gmail.com
TELLERS	CALE	BURDICK	1012 PEACHWOOD CT	BRIGHTON	MI	48116	317-850-7837		cburdick@purdue.edu
TOWBOATS/SPEED CNTRL	GEORGE	LINDY	6823 E SHADOW LAKE	LINO LAKES	MN	55014	651-429-3970		georgelindy@comcast.net
WATERWAYS	DAN	CONNELLY	227 TANVIEW	OXFORD	MI	48371	248-628-6199		dconnelly@foriauto.com
WEB MASTER	MICHAEL	NEWTN	4383 W BELLVIEW DR #D	COLUMBIA	MO	65203	785-548-5516		mnewth@gmail.com
PRO-AM	DARR	LEUTZ	14 SHILOH DR	JACKSONVILLE	IL	62650	217-245-6129		dleutz@msn.com

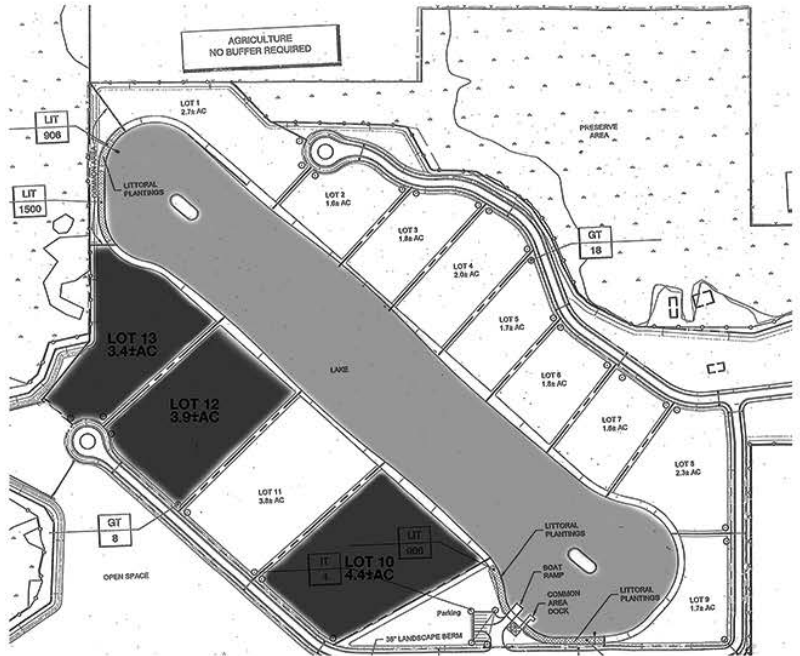

Ultimate Ski Lake

Estero, FL

RESIDENTIAL LOTS FOR SALE

Southwest Florida's premier competitive water ski lake. Enjoy Florida's beautiful weather, ski year round and revel in the privacy of 150 + acres of community owned land.

- Only 3 lots available #10, #12, #13
- Gated residential community
- Available lots are 3+ acres
- Lots priced at \$195,000



Deb McBride - Morphy
(239) 841-1200
teammcbride14@gmail.com
www.UltimateSkiLakeHomes.com
2706 First Street Fort Myers, FL 33916



MIDWEST REGION JUNIOR TEAM

The following skiers have been selected to the Midwest Junior Team for the 2014-2015 ski year. Boys/Girls 1-3 skiers that compete at the Midwest Regional Championships shall qualify for this annual designation. Congratulations to all of our Junior Team members!

Ethan Anderson	WI	Luke Jorgensen	KS	Ryan Rathert	KS
Hannah Brown	MO	Cierra Karels	MN	Ashley Reiter	MO
Caitlin Bruni	OH	Haley Karels	MN	Megan Reiter	MO
Zachary Bruni	OH	Cameron Kerns	OH	Edward Roberts	IL
Drew Budzynski	MI	Curtis Kolb	OH	Nellie Roberts	IL
Max Bulver	MN	Leslie Kolb	OH	William Roberts	IL
Colin Burke	IL	Tianna Kosek	MN	Rachell Rogers	OH
Peyton Crowthers	OH	Triston Kosek	MN	Skylar Rogers	OH
Joshua Cyphers	OH	Ty Kosek	MN	Christian Roston	MO
Blake Dawson	IN	Madison Krick	MO	Angilina Sarceovich	MI
Vince Dawson	IN	Olivia Krick	MO	Vladimir Sarceovich	MI
Alyssa Drake	WI	Jack Kuenning	OH	Ryan Schipper	MN
Jacob Duffy	WI	Josie Kuenning	OH	Carly Shull	MO
Hunter Duffy	WI	Benjamin Leutz	IL	Parker Shull	MO
Leanne Ford	IL	Jonathan Leutz	IL	Hunter Smith	IN
Hayden Frieese	IL	Gabe Lindaman	MN	Caroline Sogard	IN
Hollis Frieese	IL	Garrett Lindaman	MN	Brett Stackpole	IL
Hunter Frieese	IL	Amanda Luttschwager Rose	MO	Samantha Stackpole	IL
Daniel Greene	MO	Jesse Mcalister	KS	Eli Staver	KS
Blake Grisham	KS	Ashley Meara	MO	Ellie Staver	KS
Brooke Grisham	KS	Claire Meara	MO	Ethan Staver	KS
Luke Hamilton	KS	Blake Miller	IN	Casey Warren	OH
Melissa Hamilton	KS	Nicholas Mispagel	MO	Morgan Weaver	MO
Ray Hamilton	KS	Cami Nate	WI	Samuel Weber	NE
Harrison Hartzler	KS	Lexi Nate	WI	Hayden Witt	MN
Eva Henderson	IL	Abby O'Connor	MO	Annemarie Wroblewski	OH
Jacob Higby	MO	Emily O'Connor	MO	Macy Yust	KS
Ryan Houser	OH	Jordan Porter	WI	Parker Yust	KS
Hannah Janzig	MN	Daniel Prochaska	IL	Julia Zoellner	IL
Sophia Janzig	MN	Lily Randgaard	WI	Zoe Zylstra	MN
Emma Jorgensen	KS	Nicholas Randgaard	WI		

SELECTION CRITERIA FOR THE "MIDWEST JUNIOR ELITE TEAM"

The Midwest Junior Elite Team is selected annually at the Midwest Regional Championships and consists of 16 members (8 girls and 8 boys). The team is selected from skiers in Boys/Girls 2-3 with at least one year eligibility remaining. Selection is based on a formula that combines the NOPS score of the skier's National Rankings Average as of the current Regional Championship and Midwest Regional Championships performance. Each score is weighted at a 60/40 percentage respectively.

Eligible skiers will be selected from each division using the above mentioned formula as follows: The first selection shall be the skier with the highest Overall (S, T and J) NOPS score. The second selection shall be the skier with the highest combined NOPS scores for any two events, unless that skier has already been selected, in which case the skier with the next highest combined NOPS scores for any two events shall be selected. The third selection shall be the skier with the highest single event (S, T or J) NOPS score, unless that skier has already been selected, in which case the skier not already selected with the next highest single event NOPS score shall be selected. The fourth selection shall be the skier not already selected with the next highest overall NOPS score. The 2016 Midwest Junior Elite Team will be announced at the Midwest Regional Championships Banquet. For more information, please contact Dawn & Darr Leutz 217-245-6129 or dleutz@mchsi.com/dleutz@msn.com.

2015 Midwest Junior Elite Team



Haley Karels MN

2014 MN State G2 Slalom 3rd
and Jump 3rd
2014 MW Regional G2
Slalom 3rd, Trick 3rd, Overall
3rd and Jump 4th
2-Time Midwest Junior
Development Team Member



Hannah Janzig-MN

2010 MN State G1 Trick Champion & Slalom 2nd
2010 MW Regional G1 Trick Champion & Slalom 2nd
2010 Nationals G1 Trick 8th & Overall 5th
2011 MN State G2 Trick Champion & Slalom 3rd
2011 MW Regional G2 Trick Champion & Slalom 7th
2012 MN State G2 Trick Champion & Slalom 3rd
2012 MW Regional G2 Trick Champion & Slalom 3rd
2013 MN State G2 Slalom, Trick, & Jump 2nd
2013 MW Regional G2 Trick Champion, Slalom 4th, Jump
& Overall 3rd
2013 Nationals G2 Trick 8th, Slalom 12th & Jump 19th
2014 MN State G2 Trick Champion & Slalom & Jump 2nd
2014 MW Regional G2 Trick Champion & Slalom & jump
2nd
2014 Nationals G2 Trick 6th, Slalom 11th, Jump 13th &
Overall 7th
2014 National All-Star Team
2014 National Jr. Development Team Member
5-Time National Competitor
3-Time Midwest Junior Development Team Member
G2 MW Skier record holder-Tricks 4530



Zoe Zylstra-MN

2014 MN State G2 Jump 3rd
2014 MW Regional G2 Slalom
4th
Ranked 3rd In Slalom In MN
State
Ranked 3rd In Jump In MN State
Ranked 4th Overall In MN State
Ranked 3rd In Jump In MW
Region
National Qualifier 2013 & 2014



Tianna Kosek-MN

2010 MN State G1 Slalom Champion
2010 MW Regional G1 Overall Champion
2010 Nationals G1 Slalom 5th
2011 MN State G1 Trick Champion
2011 MW Regional G1 Slalom & Overall Champion
2011 Nationals G1 Slalom 4th
2011 G1 Slalom Most Improved
2012 MN State G2 Jump Champion
2012 MW Regional G2 Jump and Overall 2nd & Slalom
3rd
2013 MW Regional G2 Slalom, Jump, & Overall
Champion & Trick 3rd
2014 MW Regional G2 Slalom, Jump & Overall
Champion
2014 Nationals G2 Jump 5th
3-Time Midwest Jr. Development Team Member
2-Time Nationals G2 Slalom 5th
2-Time National All-Star Team
2014 USA Can-Am Team Member
2015 National Jr. Development

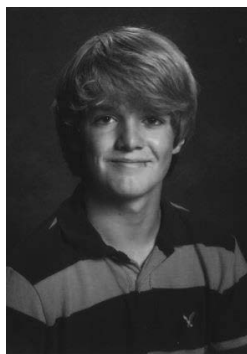

Parker Shull-MO

2009 and 2010 MW Regional 1st place
Ranking Champion
2009 MW Regional B1 Trick
Champion & Overall 4th
2012 MW Regional B2 Trick 2nd and
Overall 5th
2013 MW Regional B2 Overall and
Trick Champion and Jump 3rd
2014 MW Regional B2 Jump, Trick
& Overall Champion & Slalom 2nd
2014 Nationals B2 Jump 2nd
2014 MW Nautique Scholarship
Recipient
2014 National All-Star Team
2015 National Jr. Development



Brett Stackpole-IL

2010 IL State B1 Champion
2011 Nationals B1 Slalom 5th
2013 IL State B2 Slalom and Overall 2nd and Trick
and Jump 3rd
2013 MW Regional B2 Jump and Trick 5th and
Overall 4th
2014 IL State B2 State Champion
2014 MW Regional B2 Jump and Overall 2nd and
Jump 5th
2014 Nationals B2 Overall 5th
2014 National All-Star Team
2014 Most Improved Trick
2015 National Jr. Development



William Roberts-IL

2011 MW Regional B1 Trick Champion
& Slalom 2nd
2012 MW Regional B1 Slalom, Trick &
Overall Champion & B2 Jump 4th
2012 National Most Improved B1 Trick
Award
2013 IL State B2 Slalom, Trick &
Overall Champion & Jump 2nd
2014 MW Regional B2 Slalom 4th, Trick
3rd & Jump 5th
2014 Nationals Jump Champion
Can-Am Challenge 1st Jump-114 FT
2014 National All-Star Team
2015 National Jr. Development



Vladimir Sarcevich-MI

2013 MI State B2 Slalom Champion
2013 MW Regional B2 Slalom 3rd
2014 MW Regional B2 Slalom
Champion
2014 National B2 Slalom 4th



Nellie Roberts- IL

2009 MW Regional G1 Overall 1st,
Slalom 2nd & Trick 2nd
2010 MW Regional G2 Overall 3rd and
Jump 5th And Most Improved Trick
2011 MW Regional G2 Overall 1st,
Jump 3rd & Slalom 5th
2012 MW Regional G2 Overall & Jump
3rd, Slalom 6th, & Trick 2nd
2013 MW Regional G2 Jump Champion,
Overall, Slalom and Trick 2nd
2014 MW Regional G3 Slalom 5th, Jump
3rd & Overall 2nd
2014 Nationals Jump 8th & Overall 9th
2011 & 2013 National All-Star Team
2011 & 2012 G2 Most Improved Jump
5-Time Midwest Jr. Elite Team Member



Ashley Meara-MO

2012 1st Season Competitive Water Skiing
2012 Lake Saint Louis Water Ski Club
Overall Slalom Champion
2012 MO State G2 Slalom and Trick 2nd
2012 MW Regional G2 Slalom 13th
2013 MO State G2 Slalom, Trick, Jump,
and Overall Champion
2013 MW Regional G2 Slalom, Trick,
and Jump 3rd and Overall 4th
2014 MO State G3 Overall and Jump
Champion
2014 MW Regional G3 Jump 4th and
Overall 5th



Carly Shull-MO

2006 MW Regional G1 Slalom
Champion
2007 MW Regional G1 Slalom
Champion
2007 G1 Most Improved Slalom
2010 MW Regional G2 Slalom 5th
2011 MW Regional G2 Slalom 4st
2011 G2 Most Improved Tricks
2013 MW Regional G3 Overall 5th
2014 MW Regional G3 Slalom
Champion & Tricks 4st
Multiple MO State Champion Titles



Samantha Stackpole-IL

2011 MW Regional G2 Overall 2nd, Jump
1st, and Trick 3rd
2011 Nationals Overall 12th and Jump 10th
2012 MW Regional G2 Jump and Overall
Champion and Slalom and Trick 3rd
2012 Nationals G2 Jump 6th and Overall
7th
2013 MW Regional G3 Overall and Jump
3rd and Trick 5th
2014 MW Regional G3 Overall & Jump
Champion, Trick 2nd & Slalom 3rd
2014 Nationals G3 Overall 10th & Jump
9th
2012 & 2014 National All-Star Team
2014 Most Improved Trick

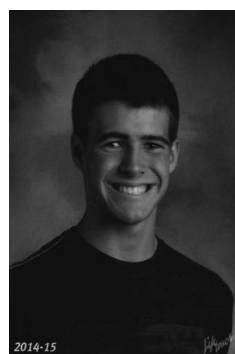

Parker Yust-KS

3-Time Overall KS State
Champion
3-Time MW Team Qualifier
2012 MW B2 Most Improved
Jumper



Daniel Greene-MO

2010 MO State B2 Slalom, Trick, & Jump
Champion
2011 MO State B2 Trick & Jump
Champion & Slalom 2nd
2011 MW Regional Overall 3rd
2012 MO State B2 Slalom & Trick
Champion
2012 MW Regional B2 Trick Champion,
Jump 5th & Overall 3rd
2012 Nationals B2 Trick & Jump 5th
2014 MO State B3 Trick & Jump
Champion & Slalom 2nd
2014 MW Regional B3 Trick & Jump 4th
2013 National Jr. Development

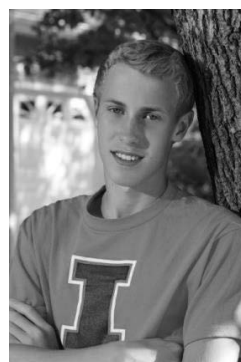

Benjamin Leutz-IL

B1 & B2 IL State Record Holder in Slalom
B2 IL State Record Holder in Jump
7-Time IL State Slalom Champion
2008 MW Regional B1 Slalom Champion
2008 Nationals B1 Slalom 3rd
2010 MW Regional B2 Overall 3rd, Slalom
2nd & Jump 4th
2011 MW Regional B2 Overall 4th, Slalom
2nd & Jump 2nd
2012 MW Regional B2 Slalom, Jump &
Overall Champion
2012 Nationals B2 Jump 4th and Overall 6th
2014 MW Regional Slalom 4th and Jump 2nd
2014 Nationals Slalom 12th and Jump 7th
2012 & 2014 National All-Star Team
2013 & 2015 National Jr. Development
Midwest Nightfly Best Jump 155 FT



Jordan Porter-WI

Multiple Times WI State Champion
WI State B2 Jump Record Holder
Multiple Top Finishes Overall in Regional
and Nationals B1 & B2
5-Time Nationals Competitor
2010 & 2011 MW Regional B2 Jump
Champion
2011 National B2 Jump 4th
2013 MW Regional B3 Jump & Overall 4th
2014 MW Regional B3 Jump & Overall
Champion & Slalom 3rd
Selected 2010-14 Midwest Jr. Elite Team
Selected 2011 and 2012 Midwest All Star
Elite Team
B2 WI State Record Holder in Jump
Lake Country Lutheran High School Honor
Roll
National Honor Society
2013 & 2015 National Jr. Development

Alternates

G2 Amanda Luttschwager Rose MO
B2 Edward Roberts IL

G3 Lexi Nate WI
B3 Blake Miller IN

Mary Jo Power Award Recipients

1991	Wilma Nock	1992	Harold & Francile Hill
1993	Steve Gallop	1994	John Shull
1995	Paul Gutjhar	1996	Rose Krueger
1997	Kelly Dlugosh	1998	Roy, Barb & Jeff Surdej
1999	Carl Trusdale	2000	Cory Piercy
2001	Glenn Ramey	2002	Jim Babcock
2003	Mark Boender	2004	Mark Boender
2005	Jim Beck	2006	Dave Clark
2007	Cory Piercy	2008	Kate Knafla
2009	Tom Danford	2010	Delaina Downes
2011	Peter Dahl	2012	Madelyn Baldwin
2013	Jeff Surdej	2014	Kelly Zoellner

Tommy Dorwin Award Recipients

1970	Bob Badeau	1971	Lowry Brown
1972	Ted Beck	1973	Bud Piercy
1974	Gary Lanoux	1975	Don Casson
1976	Wilma Nock	1977	Jackie Schraft
1978	Margo Klippel	1979	Nito & Joy Quitevis
1980	Bill Sams	1981	Dan Wendt
1982	Mike Meek	1983	Ray Huber
1984	Janet Piercy	1985	John McGuirk
1986	no recipient	1987	no recipient
1988	Garry Litchliter	1989	Jac Downes
1990	Prissy Edwards	1991	David Drake
1992	no recipient	1993	Jim Tranchita
1994	n/a	1995	n/a
1996	Keith Lindemulder	1997	no recipient
1998	Tom Danford	1999	Rhonda Schmitt
2000	no recipient	2001	Bill Harris
2002	Larry Knafla	2003	Jeff Myers
2004	Mike Schmitt	2005	Matthew Beck
2006	Pat Sheedy	2007	Dennis Downes
2008	Delaina Downes	2009	Christy Kingsmill
2010	Anthony Adolfo	2011	George Lindy
2012	Darren Janzig	2013	Nate Smith
2014	Maggie Tierney		

Jeff McCullough Scholarship Award

1997	Carly Clifton	1998	Carly Clifton
1999	P.J. Wolfe	2000	Brody Reid
2001	Brody Reed	2002	Mandi Williams
2003	Cale Burdick	2004	Zackary Steffen
2005	Zackary Steffen	2006	Andrew Schmitt
2007	Mason Mechler	2008	Alison Lindy
2009	Alison Lindy	2010	Allison Lindy
2011	Zachary Montavon	2012	Dane Mechler
2013	Dane Meckler	2014	

Correct Craft Ski Nautique Trophy Recipients

1975	Dennis Hammontree	1976	Randy Sharkey
1977	Cecil Monnier	1978	Harry Price
1979		1980	Harry Price
1981	Johnna Shull	1982	Joy Martin
1983	Julie Shull	1984	Julie Shull
1985	Julie Shull	1986	Julie Shull
1987	Julie Shull	1988	Julie Shull
1989	Artis Price	1990	Brandon Bucher
1991	Freddie Krueger	1992	Freddie Krueger
1993	Brandon Bucher	1994	Maureen LeMarche
1995	Kelly Chappell	1996	Carly Clifton
1997	Carly Clifton	1998	Katie Clennon
1999	Caroline Wolfe	2000	Caroline Wolfe
2001	Caroline Wolfe	2002	Andy Madden
2003	Keri McClure	2004	Alison Lindy
2005	Alison Lindy	2006	Alison Lindy
2007	Keri McClure	2008	Bryant Detty
2009	Dane Mechler	2010	Bryant Detty
2011	Riley Daulton	2012	Samantha Stackpole
2013	Tianna Kosek	2014	

2015 Tournament Calendar

JUNE

SUN	MON	TUE	WED	THU	FRI	SAT
	1	2	3	4	5	6
7	8	9	10	11	12	13
14	15	16	17	18	19	20
21	22	23	24	25	26	27
28	29	30				

JULY

SUN	MON	TUE	WED	THU	FRI	SAT
			1	2	3	4
5	6	7	8	9	10	11
12	13	14	15	16	17	18
19	20	21	22	23	24	25
26	27	28	29	30	MW Regional	

AUGUST

SUN	MON	TUE	WED	THU	FRI	SAT
Champs	3	4	5	6	7	8
9	10	73 rd Goode U.S. National Water Ski Champs				
16	17	18	19	20	21	22
23	24	25	26	27	28	29
30	31					

SEPTEMBER

SUN	MON	TUE	WED	THU	FRI	SAT
		1	2	3	4	5
6	7	8	9	10	11	12
13	14	15	16	17	18	19
20	21	22	23	24	25	26
27	28	29	30			

OCTOBER

SUN	MON	TUE	WED	THU	FRI	SAT
				1	MW Collegiate	
Regionals	5	6	7	8	9	10
11	12	13	14	Colleg Nationals Champs		
18	19	20	21	22	23	24
25	26	27	28	29	30	31

Tournament Directory

Traditional / Collegiate / Pro Tour

DATE	CLASS	EVENTS	TOURNAMENT NAME		LOCATION	PAGE
April						
25-26	Collegiate	STJ	Jayna Trotzig Memorial		Cambridge, IA	62
May						
30	C	S	IWSA Spring Fling	GR	Indianapolis, IN	41
30	Collegiate	STJ	Allentucky Waterbowl		Allendale, MI	62
June						
6-7	C	STJ	Mystic Lakes Ski Fest	GR	Maize , KS	41
11	C	S	West Side Slalom 1		Dorr, MI	41
13	R-L-E-C	S	Sawmill Spring Record		Columbus, IN	41
13-14	C	STJ	Spray Lake 3 Event		Wichita, KS	42
20	L-E-C	ST	Silent Shores Mid-Summer		Thorntown, IN	42
20	C	S	MWSA Series - Hidden Lake Slalom 1	GR	Clio, MI	42
20-21	C	STJ	Lone Rock Jared Gudde Memorial Team Challenge		Gower, MO	42
26	C	S	Rip It Up Slalom		Oconomowoc, WI	43
26	C	S	Center City Warm Up		Center City, MN	43
27	C	STJ	Timberlake 3 Round		Mt. Vernon, IN	43
27	C	ST	Country Lake Pick and Choose		Bucyrus, KS	43
27-28	C	STJ	Meijer State Games 2 Round 3 Event	GR	Walker & West Olive, MI	44
27-28	C	STJ	Hawthorn Classic	GR	Danville, IN	44
27-28	C	STJ	Missouri Jr-Sr Challenge		Hartsville, MO	44
27-28	C	STJ	Lake Bobason BBT	GR	Marysville, OH	44
27-28	E-C	STJ	Center City Record		Center City, MN	45
27-28	C	STJ	JAWS 3 Round Turn and Burn and Fun	GR	Jacksonville, IL	45
28	C	STJ	MoKan Summer Pick and Choose		Lawrence, KS	45
July						
4	C	STJ	8th Annual Glenn Ramey Memorial		Decatur, IL	45
4-5	C	STJ	Dottie T Spin it to Win it	GR	Harrison, OH	46
9	C	S	West Side Slalom 2		Dorr, MI	46
11	L-C	S	Hidden Lake Record Slalom		Clio, MI	46
11	C	STJ	Still Waters Open		Oconomowoc, WI	46
11-12	C	STJ	Cindonway Open	GR	Syracuse, IN	47
11-12	R-L-E-C	STJ	JAWS Record C and Fun	GR	Jacksonville, IL	47
11-12	C	STJ	Greater Midwest Open	GR	East Germany, MN	47
18	C	STJ	16th Annual Fish Fry		Wilmington, IL	47
18	S	S	Lyons Slalom 1	GR	Wixom, MI	48
18-19	C	STJ	2015 KS State Water Ski Championships	GR	Topeka, KS	48
18-19	C	STJ	Missouri State Championships		Owensville, MO	48
18-19	C	STJ	Hawthorn Midsummer	GR	Danville, IN	48
18-19	C	STJ	10,000 Lakes Pick and Choose		Shakopee, MN	49
18-19	C	STJ	Cornhusker State Games	GR	Ashland, NE	49
18-19	C	STJ	BBT Stop 4 Pick Your Poison	GR	St Marys, OH	49
19	C	STJ	16.5 Annual Fish Fry		Wilmington, IL	49
24	C	STJ	BBT Finals		Van Wert, OH	50
25-26	C	STJ	Michigan State 3 Event Championships	GR	Allendale, MI	50
25-26	C	STJ	Illinois State Championships		Decatur, IL	50
25-26	C	STJ	66 th Indiana State Championships	GR	Syracuse, IN	50
25-26	C	STJ	Ohio State Championships		Van Wert, OH	51
25-26	C	STJ	Wisconsin 3 Event State Championships		Oconomowoc, WI	51
25-26	C	STJ	Ralph Samuelson MN State Championships		Center City, MN	51
25-26	C	STJ	Iowa State Championships - Iowa Games	GR	Cambridge, IA	51
31-Aug 2	R-L-E	STJ	Midwest Regional Championships		Wilmington, IL	52 - 53
August						
6	C	S	West Side Slalom 3		Hudsonville, MI	54
11-15	R-L-E	STJ	73 rd Goode National Water Ski Championships		West Palm Beach, FL	
20	C	S	West Side Slalom 4		Dorr, MI	54
22	C	STJ	Champion Lake 3 Rnd 3 Event Pick and Choose		McCordsville, IN	54
22	C	STJ	Greater St. Louis Open	GR	Dow, IL	54
22	C	STJ	Spray Lake Pick & Choose		Wichita, KS	55
22-23	C	STJ	Purdue Alumni Tournament		Mt. Vernon, IN	55
22-23	C	STJ	BBT Stop 1 for 2016		Van Wert, OH	55

Tournament Directory

Traditional / Collegiate / Pro Tour

DATE	CLASS	EVENTS	TOURNAMENT NAME		LOCATION	PAGE
August						
22-23	C	ST	Lake Lynette Slalom – Trick AM PM	GR	Lapeer, MI	55
23	C	STJ	Mystic Lakes Pick & Choose		Maize, KS	56
28-29	R-L-\$	SJ	Malibu Festival		Milwaukee, WI	
29	C	S	Tivoli Gardens Slalom		Gaines Twp, MI	56
29-30	Collegiate	STJ	Midwest Alumni Regionals		Wilmington, IL	63
September						
3	C	S	West Side Slalom 5		Hudsonville, MI	56
5	C	STJ	Timberlake 3 round		Mt Vernon, IN	56
5	C	STJ	15 th Big Dawg		Ashland, NE	57
5	C	STJ	PITS Fall Festival		Decatur, IL	57
5	L-C	S	Hidden Lake Labor Day Weekend Record Slalom		Clio, MI	57
5-6	C	STJ	Lake Freddie Record		Hartville, MO	57
5-6	Collegiate	ST	Marquette Ski-son Opener		Neosho, WI	63
6	C	STJ	Labor Day Bash		Ashland, NE	58
12	L-E-C	ST	Silent Shores Fall Record		Thorntown, IN	58
12	C	STJ	Shortline Fall Classic		Syracuse, NE	58
12	C	S	Billy's Blast		Dorr, MI	58
12	C	STJ	Still Waters Fall Pick and Choose		Oconomowoc, WI	59
12-13	C	STJ	Fall 2 Round		Pine Island, MN	59
12-13	Collegiate	STJ	Southern Ohio Challenge		Harrison, OH	63
12-13	Collegiate	STJ	Mo State Fall Show Down		Hartville, MO	63
19	C	S	Lyons Slalom 2	GR	Wixom, MI	59
19	R-L-E-C	S	Sawmill Fall Record		Columbus, IN	59
19-20	Collegiate	STJ	Ball State Fling		Van Wert, OH	64
26	C	S	Billy's Last Chance	GR	Dorr, MI	62
26-27	Collegiate	STJ	Great Lakes Conference Championships		Van Wert, OH	64
26-27	Collegiate	STJ	Great Plains Conference Championships		Cambridge, IA	64
October						
2-4	Collegiate	STJ	Midwest Collegiate Regional Championships		Decatur, IL	64
15-17	Collegiate	STJ	37th Collegiate Water Ski National Championships		Cypress, TX	

LOC's Please Take Note of 2016 Sanction Deadlines

For the past several years we have used a December 31 deadline to sanction events to assure inclusion in the Regional Guide. This results in 85% of the sanctions being initiated between Christmas and New Year's Day. This has created a burden on the volunteer who compiles all of the sanctions to develop the Guide and get it to the printer by the deadline. One of the major components is simply getting a count as to how many sanctions will be included in the guide. The other major component is then adding the content for each tournament. In an effort to spread out the work a little we are going to move the sanction deadline to December 15 starting in 2012. This does not mean that you need all of your content included. If you will simply initiate the sanction process by setting up the name and date of the tournament, that will allow for the correct number of events to be provided for in the Guide. Then between December 15th and January 10th you may go back in and edit your tournament to include all of the information you want to be in the guide. While we have moved the date up 15 days, we have also allowed an additional 10 days to fully complete. We understand that many of you need to wait to see what happens at the State meetings but feel this provides enough time after the meetings to get started. Also it would be greatly appreciated if you can sanction early and complete the update early to ease the workload compression for the volunteer who also has a real job. Thank you for your consideration of this request. Another tip is that each sanction is allocated a quarter of a page. So the more information you wish to be in the guide, the smaller the font will be.

May 30 IWSA Spring Fling	IN (GR)
---	--------------------------

Rounds: 1	Events: S	Class: C
AWSA Sanc: 15M054	LOC: Brewski Lake Ski Club	

Location: Brewski Lake - Indianapolis, IN 1845 So. Hunter Road - Travel I-465 to Brookville Road exit - turn West on Brookville Road to Hunter Road - turn South on Hunter Road to 1845 - watch for flags.

Amenities: None

Entry Limit: 50	Entry Deadline: May 30
Entry Fees: \$0	Entry Late Fee:

Registrar: Dave Jarrett 6342 Badger Drive Nineveh, IN 46164

Tourn. Dir: Dave Jarrett davejarrett46@yahoo.com 317-412-4071

Chief Judge:	Chief Scorer:
Chief Driver: Neal Clark	Safety Director: Dave Jarrett
Announcer: Dave Jarrett	

Awards: No Awards
Practice: None
Starting Times: 11:00 AM

Schedule of Events: Free Ski Sets begin at 11:00 AM and continue to 4:00 PM - Free food and drinks throughout the day - vendors and displays for everyone.

Comments: IWSA Spring Fling season opener - Free ski sets - Free food and drink - local vendors displays - Indiana Water Ski Association - Guest fees for non-USA waterski members. GrassRoots Fun Ski - Free ski sets - Free food and drinks - IWSA Season opener.

June 6 - 7 Mystic Lakes Ski Fest	KS (GR)
---	--------------------------

Rounds: 3	Events: STJ	Class: C
AWSA Sanc: 15M073	LOC: Mystic Lakes Ski Club	

Location: Mystic Lakes - Maize, KS 53rd Street North and Tyler Road Maize KS 67101 or Google 8323 Mystic Lakes North Maize, KS.

Amenities: RV Parking - limited power on first come first served basis for \$10 per day. Tent camping is welcome. ADA toilets and showers on-site.

Entry Limit: 6 Pulls	Entry Deadline: June 3
Entry Fees: 1 Event \$45, 2 Events \$50, 3 Events \$55	Entry Late Fee:

Registrar: Mark Regester Please Use Online Registration
8501 W. Mystic Lakes North Maize, KS 67101

Tourn. Dir: Mark Regester mregester@cox.net 316-347-4117

Chief Judge: Dennis Downes	Chief Scorer: Delaina Downes
Chief Driver: Derk Brittain	Safety Director: Mark Houser

Awards: None

Practice: Friday 4:30pm - 6:00pm as time permits. \$10 - 4 slalom passes or 10 minutes trick or 3 jumps.

Starting Times: Saturday 7:30am - Sunday 8:00am

Schedule of Events: Saturday - 3 rounds of slalom and possibly 1 round of jump if time permits. Sunday - 3 rounds of trick and 3 round of jump.

Comments: Please use ONLINE registration. Dinner provided for all skiers and families on Saturday night. Grass Roots slalom includes second chance if fall occurs on opening pass.

June 11 West Side Slalom 1	MI
---	-----------

Rounds: 3	Events: S	Class: C
AWSA Sanc: 15M060	LOC: Billys Puddle Waterski Club	

Location: Billys Puddle - Dorr, MI 3330 144th Ave Dorr, MI 49323 Use GPS

Amenities:

Entry Limit: 21	Entry Deadline: June 8
Entry Fees: \$45.00 For 2 RDS	Entry Late Fee: \$10

Registrar: Kurt Rotman 3330 144th Ave Dorr, MI 49323
kurt@paramountsheetmetal.com 616-292-1409

Tourn. Dir: Kurt Rotman

Chief Judge: Jerry Brouwer	Chief Scorer: Kurt Rotman
Chief Driver: Brent Overmire	Safety Director: Kurt Rotman

Awards:

Practice:

Starting Times: 5 PM

Schedule of Events: Rd 1 – Rd 2

Comments:

June 13 Sawmill Spring Record	IN
--	-----------

Rounds: 3	Events: STJ	Class: R-L-E-C
AWSA Sanc: 15M081	LOC: Sawmill Lake Ski Club	

Location: Sawmill Lake - Columbus, IN GPS

Amenities: All major hotels.

Entry Limit: 35	Entry Deadline: June 13
Entry Fees: C \$65, E \$80, L and R \$90	Entry Late Fee:

Registrar: Scott Tynan 13111 W Wildflower Drive Columbus, IN 47201
STYNAN@TYNANEQ.COM 812-342-9811

Tourn. Dir: Scott Tynan

Chief Judge: Philippa Shedd	Chief Scorer: Patricia Patterson
Chief Driver: Mike Patterson	Safety Director: Scott Tynan
Tech Controller: David Clark	Pan Am Judge: Mike Patterson
Announcer: Chris Clark	

Awards: None

Practice: Yes, all day Friday

Starting Times: 7:45 AM

Schedule of Events: GROUP 1 GROUP 2 GROUP 3

Comments: Neil Clark, Chris Carter and Mike Patterson driving all rounds of record.

IWWF Info: IWWF Rule 16.02 applies.

June 13 - 14 **KS**
Spraylake 3 Event

Rounds: 3 **Events:** STJ **Class:** C
AWSA Sanc: 15M078 **LOC:** Spray Lake Ski Club

Location: Spray Lake - Wichita, KS

Amenities: Local hotels and primitive camping.

Entry Limit: 60 Pulls **Entry Deadline:** June 12
Entry Fees: 1 Event \$45, 2 Events \$50, 3 Events \$55
Entry Late Fee:

Registrar: Derk Brittain Please Use Online Registration
 1300 E 63RD ST S, Wichita, KS 67216

Tourn. Dir: Derk Brittain

Chief Judge: Dennis Downes **Chief Scorer:** Derk Brittain
Chief Driver: James Beebe **Safety Director:** Mark Houser

Awards:

Practice: After 4:00 PM Friday.

Starting Times: 8 AM

Schedule of Events: Saturday: Slalom Sunday: Trick & Jump

Comments:

June 20 **IN**
Silent Shores Mid-Summer

Rounds: 3 (3 pulls P&C) **Events:** ST **Class:** L-E-C (S) C (T)
AWSA Sanc: 15M053 **LOC:** Silent Shores Ski Club

Location: Silent Shores - Thorntown, IN Mapquest 5732N 900W
 Thorntown IN 46071.

Amenities: Hotels in Lebanon IN off I65.

Entry Limit: 100 pulls **Entry Deadline:** June 15
Entry Fees: 1st Pull \$25, 2nd Pull add \$20, 3 or more Pulls add \$20 per pull, Record Surcharge = \$10 per Pull
Entry Late Fee:

Registrar: Jenni Lambert Please Use Online Registration
 6342 Badger Drive Nineveh, IN 46164

Tourn. Dir: Neal Clark skisilentshores@indy.rr.com 317-690-5303

Chief Judge: Mike Patterson **Chief Scorer:** Patricia Patterson
Chief Driver: Brian Detty **Safety Director:** Kimberly Black
Tech Controller: Bill Murbach **Pan Am Judge:** Don Bucher
Announcer: Dave Jarett

Awards:

Practice: Friday by appointment

Starting Times: 8:00 AM

Schedule of Events: Slalom: Girls Boys Women Men - Tricks: Same.

Comments: Online registration preferred. Pay per pull format. Must ski first round to ski 2nd and 3rd. No dogs please. E- L subject to availability of judges.

June 20 **MI**
MWSA Series - Hidden Lake Slalom 1 **(GR)**

Rounds: 3 **Events:** S **Class:** C
AWSA Sanc: 15M069 **LOC:** Shortline Water Ski Club, LLC

Location: Hidden Lake - Clio, MI Take I-75 to exit 126 - Mt. Morris. Go West on Mt. Morris Rd. to Linden Rd. Go North on Linden Rd. to Dodge Rd. Go West on Dodge Rd. to 10200 Triplett Ln.

Amenities: Hotels available in Birch Run.

Entry Limit: 50 - First paid **Entry Deadline:** June 17
Entry Fees: \$47-2 pulls \$57-3 pulls \$29-2 pulls B-G-Collegiate
Entry Late Fee: \$10

Registrar: Melinda Triplett 10200 Triplett Lane Clio, MI 48420
 melinda.triplett@gmail.com 810-813-3536

Tourn. Dir: Fred Triplett

Chief Judge: Mark Johnson **Chief Scorer:** Brian Braman
Chief Driver: Fred Triplett **Safety Director:** Fred Triplett

Awards: TBA to all ability based division top three skiers.

Practice: None

Starting Times: 8 AM Sharp

Schedule of Events: Rounds 1-2-3 - all divisions

Comments: Checks payable to Melinda Triplett. \$2 discount to MWSA members - membership proof required. Lunch provided to skiers. Dogs must be leashed.

Novice skiers - minimum of 4 passes or 2 falls each round.

June 20 - 21 **MO**
Lone Rock Jared Gudde Memorial Team Challenge

Rounds: 3 (6 pulls P&C) **Events:** STJ **Class:** C
AWSA Sanc: 15M079 **LOC:** Lone Rock Lake Ski Club

Location: Lone Rock Lake - Gower, MO 3 miles west of Plattsburg MO on north side of highway 116. From Smithville MO take Highway 169 north to highway 116. Go 2 miles east on 116 from highway 169

Amenities: Camping - porta potties- Plattsburg is 3 miles from site and has food-gas-stores and Ski Princess Pizza Hut.

Entry Limit: Unlimited **Entry Deadline:** June 20
Entry Fees: \$45 for 3 pulls. \$50 for 4. \$55 for 5. College students are \$35-\$40-\$45. Sunday Head to Head \$10 extra for all.

Entry Late Fee:

Registrar: Shelly Koehler Please Use Online Registration
 16418 North East 121st Terrace Kearney, MO 64060
 shellykoehler@embarqmail.com 816-628-3058

Tourn. Dir: Joel Hartman

Chief Judge: Dennis Downes **Chief Scorer:** Delaina Downes
Chief Driver: Derk Brittain **Safety Director:** Mark Houser
Announcer: Stacy G and Tracy J

Awards: 6lb Gummies- Cheese Balls- Tootsie Rolls

Practice: Friday Evening at 4pm. \$10.00 for 4 passes.

Starting Times: 7:28 am

Schedule of Events: 3 Rounds of slalom on Saturday with your drawn team for the point team champion. Team Head to Head challenge on Sunday. Trick and Jump Sunday morning- then head to head slalom. Novice and 1st time skiers get 2 passes minimum per round.

Comments: This is a Team format for slalom. NOTE: PRICING ABOVE Sunday Head to Head \$10 extra for all. Extra Pulls Available 3S 1T 1J. NOTE: If you trick or jump only you will get 3 pulls on Sunday. For 3 event skiers you will get only 1 round of trick and jump due to slalom challenge and head to head on Sunday. NOTE: PLEASE PAY ALL FEES AT LAKE OR SEND CHECK. REGISTER ONLINE BUT DO NOT PAY ONLINE. SEE PRICING ABOVE.

June 26 **WI**
Rip It Up Slalom

Rounds: 3 **Events:** S **Class:** C
AWSA Sanc: 15M088 **LOC:** Ski Wisconsin

Location: Still Waters - Oconomowoc, WI I-94 to Hwy 67. Hwy 67 south for to Hwy DR. Turn right on Hwy DR. Take your first immediate left on Dousman Rd. Continue on Dousman Rd for 2 miles. Turn right on Still Water Dr for 2 blocks. Turn left on Waters Edge Dr for one block.

Amenities: Not available.

Entry Limit: 75 pulls **Entry Deadline:** June 22
Entry Fees: 1 Event Class C \$55 **Entry Late Fee:**

Registrar: Jeff Nate Please Use Online Registration
350 Waters Edge Dr. Oconomowoc, WI 53066

Tourn. Dir: Jeff Nate skistillwaters@gmail.com 262-431-4040

Chief Judge: Lisa Lamb **Chief Scorer:** Brian Porter
Chief Driver: Brian Porter **Safety Director:** Cathleen Porter

Awards: None

Practice: Not available.

Starting Times: 10:30 AM

Schedule of Events: Three rounds of slalom only. Third round may be turn and burn time dependent.

Comments: No dogs allowed on site.

June 26 **MN**
Center City Warmup

Rounds: 3 **Events:** S **Class:** C
AWSA Sanc: 15M094 **LOC:** Trophy Lake Estates III Ski Club

Location: Trophy Lake Estates III - Center City, MN Use 15198 356th st for GPS mapping.

Amenities: Free camping onsite. The GrandStay Inn and Suites is a new hotel in Chisago City - approximately 10 minutes from site.

Entry Limit: 120 pulls **Entry Deadline:** June 24
Entry Fees: 1 Event \$55 **Entry Late Fee:**

Registrar: Darren Janzig Please Use Online Registration
13380 295th St Lindstrom, MN 55045

Tourn. Dir: Darren Janzig
darren.a.janzig@medtronic.com 651-324-4189

Chief Judge: Marshall Dahl **Chief Scorer:** Gregory Johnson
Chief Driver: Darren Janzig **Safety Director:** Brad Bennett

Awards: None

Practice: After tournament - time permitting

Starting Times: 8:00 AM

Schedule of Events: Group format based on officials.

Comments:

June 27 **IN**
Timberlake 3 round

Rounds: 3 **Events:** STJ **Class:** C
AWSA Sanc: 15M046 **LOC:** Timberlake Ski Club

Location: Timberlake - Mt. Vernon, IN From Evansville 62W to Ford Rd. Follow signs.

Amenities: Fairfield Inn. Evansville 812-429-0900

Entry Limit: First 100 pulls **Entry Deadline:** June 22
Entry Fees: \$40 first pull. \$10 each additional pull \$10 discount for collegiate skiers. **Entry Late Fee:**

Registrar: Jean Schmitt schmittmj@att.net 812-985-5904
8001 Timberlake Dr Mount Vernon, IN 47620

Tourn. Dir: Mark Schmitt

Chief Judge: Sam Schmitt **Chief Scorer:** Jean Schmitt
Chief Driver: Mark Schmitt **Safety Director:** Cheryl Schmitt

Awards: None

Practice: None

Starting Times: 7:30am

Schedule of Events: Slalom Rd 1-3: N:M1-3:B1-3:G1-3:M4-7:W1-7
Jump Rd1-3: same order Trick Rd1-3: same order

Comments: Pre-registration required. Send copy of membership card and entry form with check. 3 event skier can ski a max of 9 times. Include the number of times you intend to ski.

June 27 **KS**
Country Lake Pick and Choose

Rounds: 3 (3 pulls P&C) **Events:** ST **Class:** C
AWSA Sanc: 15M056 **LOC:** Country Lake HOA

Location: Country Lake - Bucyrus, KS 223rd St Exit off of US 69 South Bucyrus KS. Head East 3 miles and lake is on the North side of road. Please park along 222nd St.

Amenities: Lunch will be provided as well as Port O John. Site has room to watch skiing and a killer beach. Port O John is not intended to be used for lunch.

Entry Limit: Unlimited **Entry Deadline:** June 13
Entry Fees: 3 Pulls \$45 **Entry Late Fee:**

Registrar: Delaina Downes Please Use Online Registration
8323 Mystic Lakes Maize, KS 67101
delaina.downes@gmail.com 316-213-4949

Tourn. Dir: Kurtis Threlkeld

Chief Judge: Joel Hutchings **Chief Scorer:** Delaina Downes
Chief Driver: Dennis Downes **Safety Director:** Mark Houser
Announcer: Ray Hamilton

Awards: High Fives: Back Slaps: Showers of Praise: Food

Practice: Friday after 5:30 PM time allowing.

Starting Times: 7:30 AM

Schedule of Events: Rd 1 Slalom: Rd 2 Slalom: Rd 1-3 Trick: Rd 3 Slalom Must select events of participation before event this year.

Comments: ONLINE REGISTRATION DOES NOT SELECT PAYMENT. YOU WILL BE REGISTERED BUT WILL NEED TO PAY KURTIS THRELKELD ON SITE. MAKE CHECKS PAYABLE TO COUNTRY LAKE HOA.

June 27 - 28 **MI**
(GR)
Meijer State Games 2 Round 3 Event

Rounds: 2 **Events:** STJ **Class:** C
AWSA Sanc: 15M047 **LOC:** West Shore Water Ski Club

Location: Millennium Park - Grand Rapids, MI 1415 Maynard Ave. SW Walker, MI 49534 Placid Waters-1125 84th Ave West Olive, MI 49460

Amenities: Local hotels

Entry Limit: 50 **Entry Deadline:** June 24
Entry Fees: \$50 1 event - \$70 2 and 3 event. \$10 off for collegiate skiers.
Entry Late Fee: \$10.00

Registrar: Brent Overmire bovermire0931@charter.net 616-877-0931
 940 144th Ave Wayland, MI 49348

Tourn. Dir: Brent Overmire

Chief Judge: Mark Boender **Chief Scorer:** Terry Roer
Chief Driver: Brent Overmire **Safety Director:** Kurt Rotman

Awards: Yes **Practice:** None

Starting Times: 8:00am

Schedule of Events: Slalom on Saturday at Millennium Park - Jump and Trick on Sunday at Placid Waters.

Comments: First round of events will be for Meijer Games. There is an admission fee at Millennium Park.
 NOVICE SKIERS WILL GET 4-PASSES.

June 27 - 28 **IN**
(GR)
Hawthorn Classic

Rounds: 3 **Events:** STJ **Class:** C
AWSA Sanc: 15M075 **LOC:** Hawthorn Lake

Location: Hawthorn Lake - Danville, IN Take 36 west out of Danville seven miles. South on 75 one mile. Site on east side of 75.

Amenities: Walden Inn Greencastle- 765-653-2761. Fairfield Inn Avon- 317-271-9200. Value Place Avon- 1-800-230-4134.

Entry Limit: Unlimited **Entry Deadline:** June 25
Entry Fees: 1 Event Class C \$25, 2 Events Class C \$50, 3 Events Class C \$75, 1 GR Event \$0, 2 GR Events \$0
Entry Late Fee:

Registrar: Deedee Tucker Please Use Online Registration
 6868 Winter King Drive Danville, IN 46122
 deedeeskis@yahoo.com 765-278-6165

Tourn. Dir: Brian Detty

Chief Judge: Mike Patterson **Chief Scorer:** Patricia Patterson
Chief Driver: Gary Hall Gary Hall **Safety Director:** Diane Tucker

Awards: None

Practice: None

Starting Times: 9 AM

Schedule of Events: Slalom Saturday with Jump and Trick Sunday. See IWSA website for order of divisions. If there is a change we will notify all entrants by telephone.

Comments: Accepting AWSA online entries. Paypal
 tourneyentry@hawthornlake.com No phone entries please. No pets.
 Jumpers and trick skiers especially need to monitor phones on Saturday afternoon.

June 27 - 28 **MO**
Missouri Jr-Sr Challenge

Rounds: 2 (6 pulls P&C) **Events:** STJ **Class:** C
AWSA Sanc: 15M068 **LOC:** Ozark Mountain Ski Team

Location: Lake Freddie - Hartville, MO From I44 take highway 5 south and turn left on Lake Freddie Road and follow signs.

Amenities:

Entry Limit: 6 Pulls **Entry Deadline:** June 23
Entry Fees: 1st Pull \$16, 2nd Pull add \$32, 3 or more Pulls add \$48 per pull.
Entry Late Fee:

Registrar: Caroline Shull Please Use Online Registration
 6084 Lake Freddie Rd Hartville, MO 65667
 cshull@norwood.k12.mo.us 417-741-7361

Tourn. Dir: John Shull

Chief Judge: Eric Hatch **Chief Scorer:** Ben Verhagen
Chief Driver: Jack Daugherty **Safety Director:** Judson Birza
Announcer: Rick Stephens

Awards:

Practice: Friday 2pm-dusk

Starting Times: 8 AM

Schedule of Events: Slalom 2 rounds Trick 2 rounds Jump 2 rounds

Comments: Dogs MUST be on a leash please.

June 27 - 28 **OH**
(GR)
Lake Bobason BBT

Rounds: 3 **Events:** STJ **Class:** C
AWSA Sanc: 15M087 **LOC:** Lake Bobason

Location: Lake Bobason - Marysville, OH 22805 N. Darby Coe Rd Milford Center OH 43045.

Amenities:

Entry Limit: 40 pulls **Entry Deadline:** June 24
Entry Fees: 1 Event \$55, 2 Events \$70, 3 Events \$80, 1 GR Event \$55
Entry Late Fee:

Registrar: Robert Axe Please Use Online Registration
 27805 N. Darby Coe Rd. Milford Center, OH 43045

Tourn. Dir: Robert Axe axebob@gmail.com 937-243-2787

Chief Judge: James McClure **Chief Scorer:** Denise Dammeyer
Chief Driver: Greg Chapman **Safety Director:** Jim Berger

Awards:

Practice: None

Starting Times: 8:00 AM

Schedule of Events: Slalom on Saturday. Trick and Jump on Sunday. Buckeye Buoy Tour Stop.

Comments: Send Entries to: Robert Axe 22805 N. Darby Coe Rd. Milford Center OH. 43045.
 GrassRoots for Slalom Buckeye Buoy Tour Rules.

June 27 - 28 **MN**
Center City Record

Rounds: 3 **Events:** STJ **Class:** E-C
AWSA Sanc: 15M095 **LOC:** Trophy Lake Estates III Ski Club

Location: Trophy Lake Estates III - Center City, MN Use 15198 356th st for GPS mapping.

Amenities: New GrandStay Inn and Suites located in Chisago City on Hwy 8 next to McDonalds. 651-213-3400. Free camping on site.

Entry Limit: 200 pulls **Entry Deadline:** June 24
Entry Fees: 1 Event \$55, 2 Events \$60, 3 Events \$65, Record Surcharge = \$10 per Event **Entry Late Fee:**

Registrar: Darren Janzig Please Use Online Registration
13380 295th St Lindstrom, MN 55045

Tourn. Dir: Darren Janzig
darren.a.janzig@medtronic.com 651-324-4189

Chief Judge: George Lindy **Chief Scorer:** Peter Dahl
Chief Driver: Chris Kosek **Safety Director:** Gerald Lindner
Tech Control: Darren Janzig

Awards: None

Practice: After tournament - time permitting

Starting Times: 8:00 AM

Schedule of Events: There will be 2 rounds of slalom on Saturday followed by tricks. Jump will depend on completion time on Saturday. 3rd round of slalom will be first event on Sunday followed by remaining trick and jump events.

Comments: 2 rounds of slalom on Saturday followed by tricks and or jump time permitting. 3rd round of slalom begins on Sunday morning followed by remaining trick and jump events. 3 rounds of jump may be all on 1 one day.

June 27 - 28 **IL**
JAWS 3 Rounds Turn and Burn and Fun (GR)

Rounds: 3/2 (6 pulls P&C) **Events:** STJ **Class:** C
AWSA Sanc: 15M098 **LOC:** Jacksonville Area Water Skiers

Location: Lake Leutz - Jacksonville, IL Take I72 to 67 North. Take Morton exit and turn West. Go 2 miles and turn right at White church at Merritt road. Go 2.5 miles to lake on the right.

Amenities: Baymont Inn 217-271-1326 ask for skier rate. Holiday Inn 217-245-6500. Super 8 217-479-0303. Hampton Inn 217-291-0415. Comfort Inn 217-245-8372. Primitive Camping on site no hookups.

Entry Limit: 60 pulls **Entry Deadline:** June 23
Entry Fees: 1st Pull \$40, 2nd Pull add \$10, 3 or more Pulls add \$5 per pull., 1 GR Event \$45 **Entry Late Fee:** \$10

Registrar: Dawn Leutz Please Use Online Registration
14 Shiloh Drive Jacksonville, IL 62650

Tourn. Dir: Darr Leutz dleutz@msn.com 217-473-6642

Chief Judge: Kelly Zoellner **Chief Scorer:** Dawn Leutz
Chief Driver: Troy Zoellner **Safety Director:** Darr Leutz

Awards: All Junior skiers 12 and under.

Practice: @ 5 pm Friday if time permits

Starting Times: 8:00 AM Sharp

Schedule of Events: Slalom-Trick-Trick-Jump- Jump-Slalom-Slalom-Fun Class first than Boys than Girls than Men than Women. May turn and burn 3rd round after 2nd slalom round Fun and C class only.

Comments: Skiers Workers and Officials get free lunch. Fun class GR gets 4 slalom passes min max with gates optional and 2 rounds minimum. **Slalom 3C, Trick 2C, Jump 2C**

June 28 **KS**
MOKAN Summer Pick and Choose

Rounds: 3 (3 pulls P&C) **Events:** STJ **Class:** C
AWSA Sanc: 15M065 **LOC:** Mo Kan Ski Club

Location: MoKan Ski Lake - Lawrence, KS 1848 North 1325 Rd - Lawrence KS - 4 miles east of Lawrence on HWY 10. Exit on 1900 Road then go south approximately .25 miles. Turn west on first gravel road and follow to site.

Amenities: Camping welcome on site. Various hotels in Lawrence.

Entry Limit: 100 pulls **Entry Deadline:** June 21
Entry Fees: 3 Pulls \$45 **Entry Late Fee:** \$0

Registrar: Todd Bays Please Use Online Registration!
571 N. 1624 Rd Lawrence, KS 66049

Tourn. Dir: Todd Bays tabays@gmail.com 785-633-9346

Chief Judge: Dennis Downes **Chief Scorer:** Delaina Downes
Chief Driver: Todd Bays **Safety Director:** Mark Houser

Awards: None

Practice: None

Starting Times: 7:30 AM

Schedule of Events: Trick - Slalom - Jump

Comments: ONLINE REGISTRATION WILL ALLOW YOU TO REGISTER AND SIGN WAIVERS BUT WILL TELL YOU THAT MONEY CANNOT BE ACCEPTED. YOU WILL PAY ONSITE AT THE TOURNAMENT.

July 4 **IL**
8th Annual Glenn Ramey Memorial

Rounds: 3 (6 pulls P&C) **Events:** STJ **Class:** R-L-E-C
AWSA Sanc: 15M050 **LOC:** P.I.T.S. Water Skiers Inc.

Location: PITS Lake - Decatur, IL I-72 exit 133A. Turn left at 1st stop light onto Harristown Blvd. Lake is 0.25 mile on the right.

Amenities: Primitive camping on site - no hookups. Hotels - Decatur Convention Center and Days Inn.

Entry Limit: 100 Pulls **Entry Deadline:** July 2
Entry Fees: 1st Pull Class C \$45, 2nd Pull Class C add \$10, 3 or more Pulls Class C add \$10 per pull., Record Surcharge = \$10 per Pull **Entry Late Fee:** \$10

Registrar: Becky Chappell Please Use Online Registration
350 S Gravel Pit Road Decatur, IL 62522
becky.chappell@comcast.net 217-972-8677

Tourn. Dir: Becky Chappell

Chief Judge: Kelly Zoellner **Chief Scorer:** Diana Woodland
Chief Driver: Troy Zoellner **Safety Director:** David Miller

Awards: None

Practice: After 5 pm Friday.

Starting Times: 8:00 AM

Schedule of Events: Slalom - Round 1 Trick - Rounds 1-3 Jump - Rounds 1-3 Slalom - Rounds 2-3

Comments: 6 pulls maximum. Please mark on entry number of pulls per event. 20 percent discount for families of 3 or more.

July 4 - 5 Dottie T Spin It to Win It	OH (GR)
--	--------------------------

Rounds: 3	Events: STJ	Class: C
AWSA Sanc: 15M049	LOC: Skiers Runway	

Location: Skiers Runway - Harrison, OH See skiowsa.com for directions and more details.

Amenities: Primitive camping.

Entry Limit: Unlimited	Entry Deadline: July 3
Entry Fees: 1 Event \$60, 2 Events \$70, 3 Events \$80, 1 GR Event \$60, 2 GR Events \$70	Entry Late Fee: \$10

Registrar: Debbie Kern Please Use Online Registration
11179 Gosling Rd Cincinnati, OH 45252

Tourn. Dir: Debbie Kern dskern@amssolutions.com 404-771-3115

Chief Judge: Bob Harris	Chief Scorer: Debbie Kern
Chief Driver: Ron Troeger	Safety Director: Jeffery Van Treese
Announcer: TBD	

Awards: Buckeye Buoy Tour Awards on Saturday night.

Practice: Friday 5:30 pm to dark \$25 per set - 6 slalom 5 trick or 3 jump passes.

Starting Times: 8:00 AM

Schedule of Events: Slalom on Saturday Trick and Jump on Sunday. Cookout Saturday night after events.

Comments: In addition to this being a Buckeye Buoy Tour stop this is also our annual tournament held in memory of our good friend Dottie Troeger.

July 9 West Side Slalom 2	MI
--	-----------

Rounds: 3	Events: S	Class: C
AWSA Sanc: 15M061	LOC: Billys Puddle Waterski Club	

Location: Billys Puddle - Dorr, MI 3330 144 TH AVE DORR, MI 49323 USE GPS

Amenities:

Entry Limit: 21	Entry Deadline: July 6
Entry Fees: \$45.00 FOR 2 RDS	Entry Late Fee: \$10

Registrar: Kurt Rotman 3330 144th Ave Dorr, MI 49323
kurt@paramountsheetmetal.com 616-292-1409

Tourn. Dir: Kurt Rotman

Chief Judge: Jerry Brouwer	Chief Scorer: Kurt Rotman
Chief Driver: Brent Overmire	Safety Director: Kurt Rotman

Awards:

Practice:

Starting Times: 5 PM

Schedule of Events: Rd 1 – Rd 2

Comments:

July 11 Hidden Lake Record Slalom	MI
--	-----------

Rounds: 3	Events: S	Class: L-C
AWSA Sanc: 15M070	LOC: Shortline Water Ski Club, LLC	

Location: Hidden Lake - Clio, MI 10200 Triplett Lane Clio MI 48420.

Amenities: Hotels available in Birch Run.

Entry Limit: 50 - First paid	Entry Deadline: July 6
Entry Fees: \$47-2 pulls \$57-3 pulls \$29-2 pulls B-G-Collegiate Add \$30 for L.	Entry Late Fee: \$10

Registrar: Melinda Triplett 10200 Triplett Lane Clio, MI 48420
melinda.triplett@gmail.com 810-813-3536

Tourn. Dir: Fred Triplett

Chief Judge: Mark Boender	Chief Scorer: Sheryl Barber
Chief Driver: Mark Johnson	Safety Director: Fred Triplet
Tech Controller: Bill Murbach	Pan Am Judge: Terry Turner

Awards: None

Practice: By appointment only. Call Brenton Triplett at 810-513-8421 to schedule. Cost TBD.

Starting Times: 8 AM Sharp

Schedule of Events: TBA

Comments: Checks payable to Melinda Triplett. \$2 discount to MWSA members. Lunch provided to skiers. Dogs must be leashed.

July 11 Still Water Open	WI
---	-----------

Rounds: 2 (4 pulls P&C)	Events: STJ	Class: C
AWSA Sanc: 15M085	LOC: Ski Wisconsin	

Location: Still Waters - Oconomowoc, WI 37500 Still Waters Dr Oconomowoc WI.

Amenities:

Entry Limit: 100 Pulls	Entry Deadline: July 4
Entry Fees: 1st Pull \$45, 2nd Pull add \$5, 3 or more Pulls add \$5 per pull.	Entry Late Fee:

Registrar: Paul Backlund Please Use Online Registration
414 Main Street Mukwanago, WI 53149

Tourn. Dir: Paul Backlund
paul.backlund.b449@gmail.com 262-391-4083

Chief Judge: Paul Backlund	Chief Scorer: Lisa Lamb
Chief Driver: Kent Lorenz	Safety Director: Cathy Porter

Awards: High Nops for Adult and High Nops Kids 1 2 3 kids.

Practice: None

Starting Times: 7:30 AM

Schedule of Events: Slalom Trick Jump

Comments: M1 and W1 \$10 rebate onsite if preregister and prepay. Jr. Dev. Skiers call Tournament Director for free entry. Still Waters Residents contact Paul for discount code. Chief Officials ONLY may use the Officials Discount.

July 11 - 12 **IN**
(GR)
Cindonway Open

Rounds: 3/2 (6 pulls P&C) **Events:** S(3) TJ(2) **Class:** C
AWSA Sanc: 15M052 **LOC:** WSI Cindonway Skiers

Location: Cindonway Shores - Syracuse, IN Cindonway Shores at 2905 E. Bucher Dr. Syracuse.

Amenities: Hotels in Warsaw and Syracuse.

Entry Limit: **Entry Deadline:** July 8
Entry Fees: \$30 first pull. \$10 each additional pull. 6 pulls maximum
Entry Late Fee:

Registrar: Michelle Bucher 12377 N Placidview Ln Milford, IN 46542
picmichi@hotmail.com 574-529-0163

Tourn. Dir: Don Bucher

Chief Judge: Thomas Danford **Chief Scorer:** Jeffrey Smith
Chief Driver: Don Bucher **Safety Director:** Don Bucher
Announcer: Don Bucher

Awards: Something for kids and grassroots.

Practice: After 5 pm Friday.

Starting Times: 8:00 AM

Schedule of Events: Saturday Slalom. Grassroots skiers first. Tricks and Jump may happen on Saturday. Depends on total number of entries.

Comments: Mini course for grassroots skiers. GrassRoots Competition by Skill Level.

July 11 - 12 **IL**
(GR)
JAWS Record C and Fun

Rounds: 3/2 (6 pulls P&C) **Events:** STJ **Class:** R-L-E-C
AWSA Sanc: 15M064 **LOC:** Jacksonville Area Water Skiers

Location: Lake Leutz - Jacksonville, IL Take I72 to 67 North. Take Morton exit and turn West. Go 2 miles and turn right at White church at Merritt road. Go 2.5 miles to lake on the right.

Amenities: Baymont Inn 217-271-1326 ask for skier rate. Holiday Inn 217-245-6500. Super 8 217-479-0303. Hampton Inn 217-291-0415. Comfort Inn 217-245-8372. Primitive Camping on site no hookups.

Entry Limit: 150 pulls **Entry Deadline:** July 7
Entry Fees: 1st Pull \$40, 2nd Pull add \$10, 3 or more Pulls add \$5 per pull., Record Surcharge = \$15 per Pull, 1 GR Event \$45
Entry Late Fee: \$10

Registrar: Dawn Leutz Please Use Online Registration
14 Shiloh Drive Jacksonville, IL 62650

Tourn. Dir: Darr Leutz dleutz@msn.com 217-473-6642

Chief Judge: Kelly Zoellner **Chief Scorer:** Becky Chappell
Chief Driver: Troy Zoellner **Safety Director:** Darr Leutz
Tech Controller: Dean Chappell **Pan Am Judge:** David Clark

Awards: All Junior skiers 12 and under.

Practice: @ 5 pm Friday if time permits

Starting Times: 8:00 AM Sharp

Schedule of Events: Slalom-Trick-Trick-Jump-Slalom-Slalom-Jump Boys than Girls than Men than Women. May turn and burn 3rd round after 2nd slalom round Fun and C class only.

Comments: Skiers Workers and Officials get free lunch. Fun class GR gets 4 Pulls min max with gates optional and 2 rounds minimum.

Slalom 3C 2E 2L 2R, Trick 2C 2E 2L 2R, Jump 2C 2E 2L 2R

July 11 - 12 **MN**
(GR)
Greater Midwest Open

Rounds: 2 **Events:** ST **Class:** C
AWSA Sanc: 15M074 **LOC:** Minnesota Water Ski Association

Location: Trophy Lake Estates IV - New Germany, MN Hwy 7 west to New Germany. Left on 33. Lake is on right. Turn right on 62nd St. to access entrance.

Amenities: Camping onsite no hookups. Hotels in Twin Cities or Waconia.

Entry Limit: Unlimited **Entry Deadline:** July 6
Entry Fees: 1 Event Class C \$45, 2 Events Class C \$55, 1 GR Event \$45, 2 GR Events \$55, B1-G1 & Collegiate ½ price
Entry Late Fee:

Registrar: Phil Jirsa 1241 Trophy Lake Rd SW Pine Island, MN 55963

Tourn. Dir: Phil Jirsa phil@mnwaterski.org 952-373-1208

Chief Judge: Scott Gordon **Chief Scorer:** Kate Knafla
Chief Driver: Phil Jirsa **Safety Director:** Phil Jirsa

Awards:

Practice:

Starting Times: 8 AM Both Days

Schedule of Events: Slalom and trick will be ran by group. Running order will be posted to the mnwaterski.org website by Friday night. Both rounds may be on Saturday depending on weather and registrations.

Comments: If this is your first tournament or you are not a ranked skier you will be guaranteed 4 slalom passes.

July 18 **IL**
16th Annual Fish Fry

Rounds: 3 **Events:** STJ **Class:** L-C
AWSA Sanc: 15M044 **Sponsor:** Waters Edge Ski Club

Location: Waters Edge - Wilmington, IL I-55 to Wilmington exit 241. Turn left, go 4 miles until road ends. Take a right to light. Turn left on Peotone rd. Site is on your left.

Amenities: No camping. HQ-Hampton Inn Joliet-I-80 815-725-2424. Town Place Suites-Joliet-I-80 815-725-2400

Entry Limit: 100 Pulls **Entry Deadline:** July 14
Entry Fees: 1 Event Class C \$45, 2 Events Class C \$50, 3 Events Class C \$55, Record Surcharge = \$5 per Event **Late Entry Fee:** \$25

Send Entries To: Jeff Surdej Please Use Online Registration
21500 W No Wake Ave Wilmington, IL 60481

Tournament Dir: Jeff Surdej j_surdej@yahoo.com 815-482-5666

Chief Judge: Jeff Surdej **Chief Scorer:** Becky Chappell
Chief Driver: Roy Surdej **Safety Director:** James Tranchita
Tech Controller: Jeff Surdej **Pan Am Judge:** Jeff Surdej

Awards: None

Practice: Friday Time Permitting.

Starting Times: 8am

Schedule of Events: Slalom Rd 1. Slalom Rd 2 for single eventers. Trick Rd 1. Trick Rd 2 for single eventers. Jump Rd 1. Jump Rd 2 Trick Rd 2 Slalom Rd 2. Subject to change.

Comments: Use online registration. Family disc. 20 percent reimbursed at site. Max 2 rds. 1 event skiers get 2 pulls. 2 event skiers - 3 pulls. Overall skiers - 4 pulls. Lunch included in entry. Fish Fry Saturday Night.

July 18	MI
Lyon Slalom 1	(GR)

Rounds: 3	Events: S	Class: C
AWSA Sanc: 15M066	LOC: Lyon Water Ski Club	

Location: Lyons Ski Club - Wixom, MI From I-96 go to exit 159 Wixom Rd. Go South .25 mi to Grand River. Go West 2.4 mi to Haas Rd. Go South to 1st stop sign. Go West to 1st driveway on left.

Amenities: Local Hotels: Wixom Novi

Entry Limit: 60 pulls	Entry Deadline: July 15
Entry Fees: \$30 1 pull. \$50 2 pulls. \$40 2 pulls for students. \$10 3rd pull.	Entry Late Fee:

Registrar: Geoff McNabb
5823 Glen Eagles Dr. West Bloomfield, MI 48323

Tourn. Dir: Geoff McNabb ps190@yahoo.com 248-701-9495

Chief Judge: David Grude	Chief Scorer: Peggy Grude
Chief Driver: Bill Murbach	Safety Director: Jay Diehl

Awards: 1st - 2nd MWSA Ability Series.

Practice: None

Starting Times: 8 AM

Schedule of Events: Rounds 1 - 3: all divisions

Comments: Checks payable to Lyon Ski Club or Paypal ps190@yahoo.com - must use send money to friend. \$2 discount to MWSA members. MWSA novice rules apply. Grassroots and novice skiers get min of 4 passes or 2 falls. Lunch provided to skiers only.

July 18 - 19	KS
2015 KS State Water Ski Championships	(GR)

Rounds: 2 (4 pulls P&C)	Events: STJ	Class: C
AWSA Sanc: 15M082	LOC: Shawnee Boat & Ski Club Inc	

Location: Shawnee Lake - Topeka, KS Lake Shawnee Southeast Beach Terrace : Topeka : KS West of 29th and Croco.

Amenities: Camping with electric. Pavilion with modern restrooms and showers. Swimming and play area. Concessions both days - taco salad mmm

Entry Limit: Unlimited	Entry Deadline: July 12
Entry Fees: 1 st Event \$50, 2nd Event \$55, 3 rd Event \$60. With an extra pull being \$5. 1 GR Event \$35, 2 GR Events \$40.	Entry Late Fee: \$10

Registrar: Roseanna Sterbenz Use Online Registration PAY ONSITE
P.O. Box 1384 Topeka, KS 66601
board@shawneeboatandskiclub.com 785-379-9915

Tourn. Dir: Justin Rodgers	Chief Scorer: Delaina Downes
Chief Judge: Dennis Downes	Safety Director: Mark Houser
Chief Driver: Derk Brittain	

Awards: Overall, 1st, 2nd and 3rd for all divisions

Practice: Friday approx. 4pm to dark depending if setup is complete. \$10 for 3 pulls paid to the boat driver. NO CHANGE GIVEN.

Starting Times: 7:30 am SHARP. Truck leaves for start dock @ 7:15am
Officials meeting @ shelter @ 7am - ALL OFFICIALS

Schedule of Events: Saturday: TRICKS: G1 G2 B1 B2 G3 B3 SLALOM: G1 G2 B1 B2 G3 B3 JUMP: M1 - M10 W1 - 10 GR Sunday: TRICKS: M1 - M10 GR W1 - W12 SLALOM: W1 - W10 GR M1 - M10 JUMP: G2 G3 B2 B3. MAX OF 4 PULLS PER SKIER.

Comments: Choose \$5 fee if choosing 4 pulls. 2015 KWSF dues MUST BE CURRENT TO SKI. Family discount-20% when registered by deadline. Email board@shawneeboatandskiclub.com for discount code. Limited shirts onsite reserve your size ahead approx. \$13

July 18 - 19	MO
Missouri State Championships	

Rounds: 2 (6 Pulls P&C)	Events: STJ	Class: C
AWSA Sanc: 15M057	LOC: Isaiahs Run Ski Club	

Location: Isaiahs Run - Owensville, MO Isaiahs Run Water Sports 3860 Homeyer Road, Owensville, MO 65066.

Amenities: Camping, Owensville Motor Inn.

Entry Limit:	Entry Deadline: July 10
Entry Fees: \$15 a pull	Entry Late Fee:

Registrar: Rhoda Voss 3860 Homeyer Road Owensville, MO 65066
rhodavoss@hotmail.com 573-437-2268

Tourn. Dir: Cole Kalkbrenner

Chief Judge: Erin Kalkbrenner	Chief Scorer: Michael O'connor
Chief Driver: David Krohne	Safety Director: Brad Meara
Announcer: Rick Stephens	

Awards: Yes	Practice: Friday @ 5 pm.
--------------------	---------------------------------

Starting Times: 7:30 on Saturday 8AM on Sunday

Schedule of Events: STJ is the running order for both rounds. Only round 1 counts for the state tournament. Round 2 will begin on Sunday.

Comments: Dinner and auction begin at 6:30. Our MWSF Auction held at the State Tournament is our only fundraiser. The Chairperson this year is Heather Reiter. Please get auction items to her early and remember to bring cash/checks for auction.

July 18 - 19	IN
Hawthorn Midsummer	(GR)

Rounds: 3	Events: STJ	Class: C
AWSA Sanc: 15M076	LOC: Hawthorn Lake	

Location: Hawthorn Lake - Danville, IN Take 36 west out of Danville seven miles. South on 75 one mile. Site on east side of 75.

Amenities: Walden Inn Greencastle- 765-653-2761. Fairfield Inn Avon- 317-271-9200. Value Place Avon- 1-800-230-4134.

Entry Limit: 90 pulls	Entry Deadline: June 25
Entry Fees: 1 Event \$25, 2 Events \$50, 3 Events \$75, 1 GR Event \$25, 2 GR Events \$50	Entry Late Fee:

Registrar: Deedee Tucker Please Use Online Registration
6868 Winter King Drive Danville, IN 46122
deedeeskis@yahoo.com 765-278-6165

Tourn. Dir: Brian Detty

Chief Judge: Mike Patterson	Chief Scorer: Patricia Patterson
Chief Driver: Gary Hall	Safety Director: Diane Tucker

Awards: None

Practice: None

Starting Times: 9 AM

Schedule of Events: Slalom Saturday with Jump and Trick Sunday. See IWSA website for order of divisions. If there is a change we will notify all entrants by telephone.

Comments: Accepting AWSA online entries. Paypal tourneyentry@hawthornlake.com No phone entries please. No pets. Jumpers and trick skiers especially need to monitor phones on Saturday afternoon.

July 18 - 19 **MN**
10000 Lakes Pick and Choose 10000

Rounds: 2 (4 pulls P&C) **Events:** STJ **Class:** C
AWSA Sanc: 15M077 **LOC:** Shakopee Prior Lake Water Ski Assn

Location: Quarry Lake - Shakopee, MN East of Shakopee and Vally Fair on Hwy 101. Follow signs.

Amenities: No on site camping. Americinn Shakopee. 952-445-6775.

Entry Limit: 60 **Entry Deadline:** July 13
Entry Fees: 1 pull \$35. 2 pulls \$50. Additional pulls \$10. Max. family \$100. **Entry Late Fee:**

Registrar: Herb Schulte 5805 Stuart Ave. Edina, MN 55436

Tourn. Dir: Herb Schulte schul005@umn.edu 952-929-9766

Chief Judge: Wahl Roger **Chief Scorer:** Madalyn Baldwin
Chief Driver: Jim Petersen **Safety Director:** Herb Schulte
Announcer: Jim Petersen

Awards: 1-3 Girls and Boys. Novice **Practice:** None

Starting Times: 8:00 A.M. Sat. and Sun.

Schedule of Events: Sat. and Sun. STJ: M 1-3. W 1-3. G 1-3. B 1-3. NM. NW. M 4-10. W 4-10

Comments: Boys and Girls may ski two rounds in all three events if time permits. Two rounds of one event may be pulled on one day if agreed upon.

July 18 - 19 **NE (GR)**
Cornhusker State Games

Rounds: 3 (5 pulls P&C) **Events:** STJ **Class:** C
AWSA Sanc: 15M067 **LOC:** Championship Lake Estates

Location: Championship Lake Estates - Ashland, NE 5 Miles South of Hwy 92 - on County Road 5. Address: 1134 EP Lane Ashland NE 68003

Amenities: We encourage camping. Concessions by Boy Scouts. Join us Saturday night for cook out - we will provide food.

Entry Limit: Unlimited **Entry Deadline:** July 14
Entry Fees: 1 Event \$40, 2 or 3 Events Add \$5, 1 GR Event \$35 **Entry Late Fee:** \$5

Registrar: Janet Piercy Please Use Online Registration
1134 EP Lane Ashland, NE 68003
jlpiercy44@yahoo.com 402-616-7635

Tourn. Dir: Bud Piercy **Chief Scorer:** Janet Piercy
Chief Judge: Janice Prociw **Safety Director:** Steve Prociw
Chief Driver: Randy Jacobsen

Awards: 1-3 **Practice:** \$5 Friday 3:00 - 6:00 4 slalom passes - 3 jumps - 10 minutes tricks. Saturday time permitting.

Starting Times: 7:30 AM Sat and Sun Please join us for devotions Sunday before skiing.

Schedule of Events: Sat Slalom Rd 1: Men Women Boys Girls Novice Slalom Rd 2: Same as Rd 1 Tricks Rd 1: Boat Selection Jump Rd 1: 5.5-5-4.5 Sun Slalom Rd 3: Women Men Boys Girls Novice GrassRoots Rd 1-2 NWSA Meeting Tricks Rd 2-3 Boat Selection Jump Rd 2-3 4.5-5-5.5

Comments: 2 Rounds GrassRoots Slalom on Sunday. Skiers going for placement must enter and pay at Cornhusker State Games website - OTHERS please enter on USA Water Ski website - EVERY SKIER SIGN WAIVERS on USAWS website. Make checks out to CLE. 1 Event \$40 2-3 Events \$45

IWWF Info: Slalom Skiers on Rounds 2-3 you may choose to Turn N Burn. Nebraska Skiers MUST enter through Cornhusker State Games website and sign waivers on USA Water Ski website. Out of State skiers make checks out to CLE.

July 18 - 19 **OH (GR)**
BBT STOP 4 Pick Your Poison

Rounds: 3 **Events:** STJ **Class:** C
AWSA Sanc: 15M089 **LOC:** Shortline Shores Ski Club

Location: Shortline Shores - St. Marys, OH Google 2645 Dowty Road St. Marys Ohio 45885.

Amenities:

Entry Limit: Unlimited **Entry Deadline:** July 13
Entry Fees: 1 Event Class C \$50, 2 Events Class C \$60, 3 Events Class C \$65, 1 GR Event \$50, 2 GR Events \$60 **Entry Late Fee:**

Registrar: Karl Dammeyer Please Use Online Registration
02645 Dowty Road St. Marys, OH 45885

Tourn. Dir: Karl Dammeyer kddammeyer@gmail.com 419-305-6345

Chief Judge: Jonathan French **Chief Scorer:** Denise Dammeyer
Chief Driver: James McClure **Safety Director:** Daniel Hartings

Awards: BBT awards

Practice: Friday after noon.

Starting Times: 8:00 AM

Schedule of Events: Slalom 1st followed by trick then jump.

Comments:

July 19 **IL**
16.5 Annual Fish Fry

Rounds: 3 **Events:** STJ **Class:** L-C
AWSA Sanc: 15M045 **Sponsor:** Waters Edge Ski Club

Location: Waters Edge - Wilmington, IL I-55 to Wilmington exit 241. Turn left, go 4 miles until road ends. Take a right to light. Turn left on Peotone rd. Site is on your left.

Amenities: No camping. HQ-Hampton Inn Joliet-I-80 815-725-2424. Town Place Suites-Joliet-I-80 815-725-2400

Entry Limit: 100 Pulls **Entry Deadline:** July 14
Entry Fees: 1 Event Class C \$45, 2 Events Class C \$50, 3 Events Class C \$55, Record Surcharge = \$5 per Event **Late Entry Fee:** \$25

Send Entries To: Jeff Surdej Please Use Online Registration
21500 W No Wake Ave Wilmington, IL 60481

Tournament Dir: Jeff Surdej j_surdej@yahoo.com 815-482-5666

Chief Judge: Jeff Surdej **Chief Scorer:** Diane Woodland
Chief Driver: Roy Surdej **Safety Director:** James Tranchita
Tech Controller: Jeff Surdej **Pan Am Judge:** Jeff Surdej

Awards: None **Practice:** Friday Time Permitting.

Starting Times: 8am

Schedule of Events: Slalom Rd 1. Slalom Rd 2 for single eventers. Trick Rd 1. Trick Rd 2 for single eventers. Jump Rd 1. Jump Rd 2 Trick Rd 2 Slalom Rd 2. Subject to change.

Comments: Use online registration. Family disc. 20 percent reimbursed at site. Max 2 rds. 1 event skiers get 2 pulls. 2 event skiers - 3 pulls. Overall skiers - 4 pulls. Lunch included in entry.

July 24	OH
BBT Finals	

Rounds: 3	Events: STJ	Class: C
AWSA Sanc: 15M071	LOC: Pleasant Shores	

Location: Pleasant Shores - Van Wert, OH From north: At the intersection of US 30 on the right after crossing 30. From south: Take E Sycamore St to N Franklin St and US 224 travel north to flashing light then turn south on Marsh Rd drive is and follow north to drive on left before overpass.

Amenities: Holiday Inn Express 419-232-2600 Comfort Inn 419-232-6040 Guestkeeper 419-238-3700.

Entry Limit: None	Entry Deadline: July 21
Entry Fees: 1 Event: \$50 - 2 Events \$70 - 3 Events: \$80	
	Entry Late Fee: \$15

Registrar: James McClure
5727 Dutch John Rd Van Wert, OH 45891-9430

Tourn. Dir: James McClure plshores@bright.net 419-605-5376

Chief Judge: Jonathan French	Chief Scorer: Andrew French
Chief Driver: James McClure	Safety Director: James McClure
Announcer: Greg Kuenning	

Awards: Yes **Practice:** Thursday and Friday night.

Starting Times: 7:30 AM

Schedule of Events: Slalom will take place on Friday. Jump and Trick will take place on Sunday. Running Orders based on Seeding. Lowest seeds first off the dock

Comments: Party with awards on Saturday after we are done skiing. Concessions on site. Waterslide available. OWSA slalom novice rule will apply.

July 25 - 26	MI
Michigan State 3 event Championships (GR)	

Rounds: 2	Events: STJ	Class: C-F
AWSA Sanc: 15M048	LOC: West Shore Water Ski Club	

Location: Placid Waters - Allendale, MI 1125 84th Ave. West Olive. MI 49460.

Amenities: Sleep Inn and Suites 4869 Becker Dr Allendale MI 49401

Entry Limit: 90 pulls	Entry Deadline: July 21
Entry Fees: 1 ev \$40 - GR-B-G \$30 Each additional rd/ev \$10 for everyone.	
	Entry Late Fee: \$10

Registrar: Sheryl Barber Please use Online Registration
2531 Bayside Waterford, MI 48329
swaz11@msn.com 248-802-4486

Tourn. Dir: Brent Overmire

Chief Judge: Bill Murbach	Chief Scorer: Jeff Smith
Chief Driver: Brent Overmire	Safety Director: Kurt Rotman

Awards: State medals all divisions 1st round only.

Practice: Friday noon – 7 pm \$15 for 4 passes of slalom.

Starting Times: 8:00 am Saturday and Sunday.

Schedule of Events: Check www.mwsa.org and MWSA newsletter for schedule.

Comments: Slalom Saturday. Trick and Jump Sunday. Must be MWSA member-join online at www.MWSA.org. Use online registration or make checks payable to MWSA. 1st Rd all events counts for State Championship. Check www.MWSA.org for info.

July 25 - 26	IL
Illinois State Championship	

Rounds: 1	Events: STJ	Class: C
AWSA Sanc: 15M051	LOC: P.I.T.S. Water Skiers Inc.	

Location: PITS Lake - Decatur, IL I-72 exit 133A. Turn left at 1st stop light onto Harristown Blvd. Lake is 0.25 mile on the right.

Amenities: Primitive camping on site. No Hookups. Decatur Convention Center. Days Inn. Hampton Inn.

Entry Limit: None	Entry Deadline: July 23
Entry Fees: 1 Event \$50 2 Events \$55 3 Events \$60	
	Entry Late Fee:

Registrar: Becky Chappell Please Use Online Registration
350 S Gravel Pit Road Decatur, IL 62522
becky.chappell@comcast.net 217-972-8677

Tourn. Dir: Becky Chappell

Chief Judge: Dean Chappell	Chief Scorer: Becky Chappell
Chief Driver: Tim Grubb	Safety Director: David Miller

Awards: 1st - 3rd and Overall

Practice: After 5 pm on Friday time permitting. \$10 PER SET.

Starting Times: 8:00 AM

Schedule of Events: Slalom. Trick. Jump. Novice Boys Girls Women Men

Comments: State meeting and dinner following last pull. \$5 IWSF fee included in entry. All dogs must be on leash.

July 25 - 26	IL
66th Indiana State Championship (GR)	

Rounds: 2	Events: STJ	Class: C
AWSA Sanc: 15M062	LOC: WSI Cindonway Skiers	

Location: Cindonway Shores - Syracuse, IN Cindonway Shores at 2905 E. Bucher Dr. Syracuse.

Amenities: Host Hotel - Brookpoint Inn Syracuse 574-457-4466. Mention USA Water Ski for a discount. Book rooms early. Other hotels in Warsaw.

Entry Limit: None	Entry Deadline: July 24
Entry Fees: 1 event \$50 - 2 events \$55 - 3 events \$60. Extra Rd Slalom Sunday \$10.	
	Entry Late Fee:

Registrar: Michelle Bucher 12377 N Placidview Ln Milford, IN 46542
picmichi@hotmail.com 574-529-0163

Tourn. Dir: Don Bucher

Chief Judge: Mike Patterson	Chief Scorer: Patricia Patterson
Chief Driver: Matt Beck	Safety Director: Don Bucher
Announcer: Don Bucher	

Awards: Yes

Practice: TBA

Starting Times: TBA

Schedule of Events: To be announced on IWSA website.

Comments: Awards party will be held onsite at the Bluebarn on Saturday night. More info on IWSA website.
Mini course for Grassroots skiers.

July 25 - 26 OH

Ohio State Championships

Rounds: 1 **Events:** STJ **Class:** C
AWSA Sanc: 15M072 **LOC:** Pleasant Shores

Location: Pleasant Shores - Van Wert, OH From north: At the intersection of US 30 on the right after crossing 30. From south: Take E Sycamore St to N Franklin St and US 224 travel north to flashing light then turn south on Marsh Rd drive is and follow north to drive on left before overpass.

Amenities: Holiday Inn Express 419-232-2600 Comfort Inn 419-232-6040 Guestkeeper 419-238-3700.

Entry Limit: None **Entry Deadline:** July 20
Entry Fees: 1 Event: \$50 - 2 Events \$55 - 3 Events: \$60
Entry Late Fee: \$15

Registrar: James McClure
5727 Dutch John Rd Van Wert, OH 45891-9430

Tourn. Dir: James McClure 419-605-5376

Chief Judge: Lawrence Downes **Chief Scorer:** Debbie Kern
Chief Driver: Ron Troeger **Safety Director:** James McClure
Announcer: Greg Kuenning

Awards: Yes **Practice:** Friday Night **Starting Times:** 7:30 AM

Schedule of Events: See OWSA web page at www.skiowsa.com

Comments: Concessions on site. Waterslide available. Sunday events may start if time on Saturday permits. Any events not completed on Saturday will start on Sunday.

Comments: Jr Clinic on Fri 7-24. Contact Mary Jo Pinkerton 712-347-6483 or registrar. Out of state skiers welcome-ski for rankings only. Banquet and Jr Development raffle Saturday night. IA skiers bring raffle items. Novice and youth skiers guaranteed 2 passes. Slalom and trick fun clinic Friday July 24th in conjunction with Iowa Youth clinic.

July 25 - 26 WI

Wisconsin State 3 Event Championships

Rounds: 2 (3 pulls P&C) **Events:** STJ **Class:** C
AWSA Sanc: 15M084 **LOC:** Ski Wisconsin

Location: Still Waters - Oconomowoc, WI MapQuest tournament director address.

Amenities: NO DOGS allowed onsite. Please DO NOT bring your dog to this event.

Entry Limit: Unlimited **Entry Deadline:** July 18
Entry Fees: 1st Pull \$50, 2nd Pull add \$5, 3 or more Pulls add \$5 per pull.
Entry Late Fee:

Registrar: Tony Drake Please Use Online Registration
356 Waters Edge Dr. Oconomowoc, WI 53066

Tourn. Dir: Tony Drake tony@loftadvisory.com 414-232-3865
Chief Judge: Lisa Lamb **Chief Scorer:** David Clark
Chief Driver: Brian Porter **Safety Director:** Cathleen Porter

Awards: Top 3 in each event. Trophies for Boys and Girls.
Practice: Contact tournament director.

Starting Times: First Skier off the dock at 7:30 am Saturday. 8:00 am Sunday. This is a 2 round event. Each skier can ski ONLY a maximum of 3 times.

Schedule of Events: Slalom and Trick M4-1 M5-7 B1-3 W1-7 G1-3 Jump W1-7 G1-3 B1-3 M1-7 Sat all Slalom-Trick and as much Jump as possible Sun any uncompleted rounds. Banquet Sat after skiing ends. Included with reg any others \$10.

Comments: WI Jr Dev participants ski FREE. Men 1 Women 1 who PREREGISTER-PREPAY will receive a 10 dollar rebate the day of the event please bring proof of your reg-receipt. Entry fees include WWSF membership. If you provide proof of membership we will rebate \$5.

July 25 - 26 MN
Ralph Samuelson Minnesota State Championship

Rounds: 2 **Events:** STJ **Class:** C
AWSA Sanc: 15M094 **LOC:** Trophy Lake Estates III Ski Club

Location: Trophy Lake Estates III - Center City, MN Use 15198 356th st for GPS mapping.

Amenities: Use 15198 356th St Center City 55012 for GPS mapping.

Entry Limit: 120 pulls **Entry Deadline:** July 23
Entry Fees: 1 Event \$60, 2 Events \$65, 3 Events \$70, B1-G1 & Collegiate ½ price
Entry Late Fee: \$10

Registrar: Dave Kaldor Please Use Online Registration
7245 Pineview Lane Maple Grove, MN 55369
dckaldor@aol.com 763-424-2776

Tourn. Dir: Darren Janzig

Chief Judge: Darren Janzig **Chief Scorer:** Kate Knafla
Chief Driver: Chris Kosek **Safety Director:** Gerald Lindner

Awards: 1st thru 3rd
Practice: See www.mnswaterski.com for additional info.

Starting Times: 8:00 AM each day

Schedule of Events: To be posted on www.mnwaterski.com Each day will include skiing once in each event. Placement from Saturday results.

Comments: 1st round only scores for state placement. Tshirts and Saturday evening banquet included free with entry. Junior awards will be presented at the banquet.

July 25 - 26 IA
Iowa State Championships - Iowa Games (GR)

Rounds: 3 (6 Pulls P&C) **Events:** STJ **Class:** C
AWSA Sanc: 15M058 **LOC:** Dream Lake Estates Ski Club

Location: Dream Lake Estates - Cambridge, IA 30426 560th Ave Cambridge From Ames: Highway 69 South to 300th Street. Take a left on 300th Street gravel road and drive 2 miles to the site. From Des Moines: I-35 North to Exit 102. Then west to 560th Ave. at church then right 2.5 miles to site.

Amenities: Primitive camping on site. Use hotels in Ames IA or Ankeny IA.

Entry Limit: **Entry Deadline:** July 10
Entry Fees: \$50 1 event, \$60 2-3 events, \$100 Family
Entry Late Fee:

Registrar: Deanne Vespestad
119 4th St Unit 410 Des Moines, IA 50309

Tourn. Dir: Andy Vespestad avespestad@gmail.com 515-360-3009

Chief Judge: Kevin Klingbeil **Chief Scorer:** Corrine Nelson
Chief Driver: Patrick Cook **Safety Director:** Steve Prociw

Awards: Iowa Games Medals for Iowa Games Participants.
Practice: Friday after Junior Clinic.

Starting Times: 7:30 on Saturday 8AM on Sunday

Schedule of Events: TBD - Depending on number of entries. Tournament to conclude by 6:30pm Saturday and resume Sunday morning.

Comments: Jr Clinic on Fri 7-24. Contact Mary Jo Pinkerton 712-347-6483 or registrar. Out of state skiers welcome-ski for rankings only. Banquet and Jr Development raffle Saturday night. IA skiers bring raffle items. Novice and youth skiers guaranteed 2 passes. Slalom and trick fun clinic Friday July 24th in conjunction with Iowa Youth clinic.

OFFICIAL MIDWEST REGIONAL ENTRY FORM

Waters Edge, Wilmington, IL

July 31 - August 2, 2015

Name _____ DOB ____/____/____ Telephone (____) _____

Address _____ City _____ State _____ Zip _____

Membership # _____ E-Mail _____

Events: ____ Slalom (div.) ____ L ____ Trick (div.) ____ L Boat ____ ____ Jump (div.) ____ L Ramp ____

All events will be run class E. You can choose to ski class L by circling the "L" for that event above.
You will ski in your seeded order either way.

Fees: ____ 1 event \$93 ____ 2 events \$103 ____ 3 events \$113 \$245 family of 3, > 3 \$70/skier. College skiers \$25 off entry

____ I am attending banquet I want additional non-skier tickets ____ @ \$15 ____

I would like to make a donation to the junior development team in the amount of \$ _____
(This donation is tax deductible. Donation checks should be made out to Midwest Jr. Development Team.)

Note: A completed copy of the USA-waterski Participant Waiver and Release of Liability Form must be included with paper entry

This form may be found at
www.usawaterski.com

Entry Qualification Requirements

Advancement to Regionals for 2015 will be based on the Rankings List. All skiers meeting the following criteria Thursday morning July 16, 2014 (the official Cut Off Date) automatically qualify for Regionals.

Level 6 in any event or overall except for Mens 3-4 slalom in which a skier must be ranked Level 7:

At the cutoff date, July 16th, the Rankings List Average of the last ranked skier in each division in slalom, tricks, jump, and overall will be established as the Cut Off Average (COA) for that level.

After the Cut Off Date, July 16th, any skiers who did not receive an automatic invitation may still qualify for Regionals in any event or overall through three Last Chance Qualifying methods (LCQs):

- (1) any skier who increases his average equal to or above the COA anytime after the Cut Off Date up until registration closes for his event at Regionals;
- (2) any skier who records a score equal to or above the COA at State Championships or at any tournament class C or above event between the cutoff date and regionals;
- (3) any skier who places in the top three (3) at State.

Any skier who has a valid Open/Masters rating/ranking, or is qualified for nationals at the cut off date is automatically invited to Regionals as well.

Midwest Regional Championships

July 31-August 2, 2015

Class: Open (R), all others (E). Class (L) optional for all skiers if indicated on entry by selecting premier event

Location: Waters Edge, Wilmington, IL

Accommodations: Headquarters-Hampton Inn I-80 (815)725-2424. Town Place Suites I-80 (815)725-2400. See awsamidwest.org for reservation links and codes. Motorhome allowed, no hook ups.

Entry Rating Req: Mens 3-4 slalom-level 7. All other division and events level 6. See awsamidwest.org for more details.

Entry Fee: \$93 1 event /\$103 2 events/\$113 3 events. \$245 family of 3, each skier > 3 \$70/skier. College skiers get \$25 off entry and will be reimbursed at site if you paid online. Entry fee is ONLY refundable to those who fail to qualify or have a doctor's excuse.

Entry Deadline: July 21, 2015. **Late Entry Fee:** \$10 / day after deadline. For skiers that do not qualify until after July 21st via one of the LCQ methods have until July 27 to enter. These skiers must use code YGoNY to avoid late fee. All skiers who qualify before July 21st will be subject to the \$10 per day late fee even if they use this code.

1) Online at usawaterski.com. Fill out your entry, waiver, and pay online, cheaper than certified plus you can check the status of your entry online. (not available for mailed entries)

2) Sent entries to: Jeff Surdej,
21500 W. No Wake Ave
Wilmington, IL 60481

Complete paper entries MUST include:

- *Completed official 2014 regional entry form
- *Entry fee, payable to Waters Edge
- *Waiver

Tournament Director: Waters Edge Ski Club

Chief Judge: Dennis Downes

Chief Scorer: Delaina Downes

Chief Driver: Jim McClure

Chief Safety: Jim Babcock

Tech Control: Jeff Surdej

Awards: 1-5 (Individual events) / 1-5 (overall)

Practice: Thurs. after boat tests, evenings time permitting. Saturday only until 6:30pm due to banquet.

Comments: Please fill out your entry online. Online allows you to view the status of your entry, payment, and ensures that your bio sheet will be accurate. Council meeting thurs. 1pm and judges meeting/dinner thurs. 6:30pm both on site. Friday Night Dinner on site for skiers, family, and friends.

Banquet: Saturday, August 1, 7:30 pm -No ticket necessary for skiers but attendance MUST BE INDICATED ON YOUR ENTRY. Additional tickets available for \$15.

Registration: A list of entered skiers will be posted on site at registration. All skiers must check in. Skiers who have NOT met all entry requirements MUST complete their entry requirements no later than 30 min. prior to their first event. Bring your mailing or email receipt as back up documentation.

RUNNING ORDER

Friday-T/J Lake 7:00

Trick
W6-10
G3
G2
B2
M5-10

Jump
B3-W5
B2
G2

Friday-Slalom Lake 7:00

Slalom
M5-10
W5-10
B1-G1
G3
B3

Saturday- T/J Lake 7:00 Saturday- Slalom Lake 7:00

Trick
B3
W5
W2,OW
W1
G1-B1
M2

Slalom
M4
B2
G2
M1
OM

Jump
G3
W3-10
M6-10
M5
M3-4,MM

Sunday- T/J Lake 7:30

Trick
M4
W3-W4
M1-OM
MM, M3

Jump
W1-2-OW
M1-2-OM

Sunday- Slalom Lake

Slalom
W1-2
M2
W3-4, OW
M3,MM

August 6 **MI**
West Side Slalom 3

Rounds: 3 **Events:** S **Class:** C
AWSA Sanc: 15M083 **LOC:** Billys Puddle Waterski Club

Location: Summerwood Lake - Hudsonville, MI 7840 Summerwood Ct. Hudsonville Mi. 49426.

Entry Limit: 21 **Entry Deadline:** Aug 21
Entry Fees: \$45.00 for 2 rounds **Entry Late Fee:**

Registrar: Jerry Brouwer 4155 32nd Ave Hudsonville, MI 49426

Tourn. Dir: Jerry Brouwer jerry@actionwater.com 616-896-3181

Chief Judge: Jerry Brouwer **Chief Scorer:** Kurt Rotman
Chief Driver: Mark Boender **Safety Director:** Kurt Rotman

Awards: None

Practice:

Starting Times: 5 PM Sharp

Schedule of Events: Round 1 followed by round 2

Comments:

August 20 **MI**
West Side Slalom 4

Rounds: 3 **Events:** S **Class:** C
AWSA Sanc: 16M022 **LOC:** Billys Puddle Waterski Club

Location: Billys Puddle - Dorr, MI 3330 144 TH AVE DORR, MI 49323
USE GPS

Amenities:

Entry Limit: 21 **Entry Deadline:** Aug 17
Entry Fees: \$45.00 FOR 2 RDS **Entry Late Fee:** \$10

Registrar: Kurt Rotman 3330 144th Ave Dorr, MI 49323
kurt@paramountsheetmetal.com 616-292-1409

Tourn. Dir: Kurt Rotman
Chief Judge: Jerry Brouwer **Chief Scorer:** Kurt Rotman
Chief Driver: Brent Overmire **Safety Director:** Kurt Rotman

Awards:

Practice:

Starting Times: 5 PM

Schedule of Events: Rd 1 – Rd 2

Comments:

August 22 **IN**
Champion Lake 3 Rnd 3 Event Pick and Choose

Rounds: 3 (3 pulls P&C) **Events:** STJ **Class:** C
AWSA Sanc: 16M013 **LOC:** Champion Lake Ski Club

Location: Champion Lake - McCordsville, IN Located off of Mount Comfort Road -Olio Road- 1.5 miles south of Pendleton Pike -67 or 7 miles north of I-70. Google Map Address 5805 West 700 North - McCordsville – IN

Amenities: Hotels in Greenfield off of State Road 9 and I-70 or NE side of INDY in Castleton area.

Entry Limit: 30 – 90 pulls **Entry Deadline:** Aug 18
Entry Fees: \$45- 1st pull \$10 each additional pull. 3 pulls Max per skier.
Entry Late Fee: \$10

Registrar: Debbie Ruddick debbie Ruddick@yahoo.com 317-335-3794
5749 West 700 North McCordsville, IN 46055

Tourn. Dir: Paul Miller

Chief Judge: Larry Smith **Chief Scorer:** Debbie Ruddick
Chief Driver: Mike Patterson **Safety Director:** Prissy Edwards

Awards: None

Practice: Some Practice available Friday Evening. email or call Paul Miller 803-554-3590 paul.miller@3dsystems.com

Starting Times: 7:30 AM

Schedule of Events: 3 Rounds Slalom Jump and Trick. Skier may ski maximum of 3 Times. Pick and Choose format. Schedule of Events could change so please provide email and phone number with registration.

Comments: All Divisions except Open. Jumpers VJ Grid in 2013 was good up to 150 ft range. If you jump further please contact us prior to the event to verify our current setup for scoring.

August 22 **IL**
Greater St. Louis Open **(GR)**

Rounds: 2 (6 pulls P&C) **Events:** STJ **Class:** C
AWSA Sanc: 16M017 **LOC:** Lake Richard Ski Club

Location: Lake Richard - Dow, IL North of Alton and south of Jerseyville. Call if you need assistance.

Amenities: Primitive camping. Hotels in Alton and Jerseyville.

Entry Limit: 110 pulls **Entry Deadline:** Aug 15
Entry Fees: 1st Pull Class C \$45, 2nd Pull Class C add \$10, 3 or more Pulls Class C add \$10 per pull., 1 GR Event \$40, 2 GR Events \$50.
Entry Late Fee \$10.00

Registrar: Sandra Roberts Please Use Online Registration
26374 Lake Richard Drive Dow, IL 62022
sandra.roberts@frontiernet.net 618-616-0879

Tourn. Dir: Jeff Stackpole

Chief Judge: Kelly Zoellner **Chief Scorer:** Dawn Leutz
Chief Driver: David Krohne **Safety Director:** Mike Laferla

Awards:

Practice: Friday after 4:00pm

Starting Times: 8:00 AM

Schedule of Events: S-T-J

Comments: Extra Pulls Available 2S-2T-2J. Turn and Burn option available for slalom.

August 22 **KS**
Spraylake Pick And Choose

Rounds: 3 (3 pulls P&C) **Events:** STJ **Class:** C
AWSA Sanc: 16M032 **LOC:** Spray Lake Ski Club

Location: Spray Lake - Wichita, KS

Amenities: Local hotels and primitive camping.

Entry Limit: 90 Pulls **Entry Deadline:** Aug 21
Entry Fees: 3 Pulls \$45 **Entry Late Fee:**

Registrar: Derk Brittain Please Use Online Registration
1300 E 63RD ST S, Wichita, KS 67216

Tourn. Dir: Derk Brittain

Chief Judge: Dennis Downes **Chief Scorer:** Derk Brittain
Chief Driver: James Beebe **Safety Director:** Mark Houser

Awards: None

Practice: After 4:00 PM Friday.

Starting Times: 8 AM

Schedule of Events: Slalom Trick Jump

Comments:

August 22 - 23 **IN**
Purdue Alumni Tournament

Rounds: 2 **Events:** STJ **Class:** C
AWSA Sanc: 16M016 **LOC:** Purdue University Water Ski Club

Location: Timberlake - Mt. Vernon, IN 8001 Timberlake Drive Mount Vernon IN 47620

Amenities: Camping on site is encouraged. Holiday Inn Express 812-421-9773 Fairfield Inn 812-429-0900

Entry Limit: Unlimited **Entry Deadline:** Aug 15
Entry Fees: 1 Event \$45, 2 Events \$50, 3 Events \$55. **Entry Late Fee:**

Registrar: Jean Schmitt Please Use Online Registration
8001 Timberlake Drive Mt. Vernon, IN 47620

Tourn. Dir: Andrew Schmitt schmittmj@att.net 812-985-5904

Chief Judge: Michael Schmitt **Chief Scorer:** Jean Schmitt
Chief Driver: Mark Schmitt **Safety Director:** James Tranchita

Awards: Alumni Trophy

Practice: TBA

Starting Times: 8:00 AM

Schedule of Events: Saturday: Slalom Rd 1: Jump Rd 1 and 2: Trick Rd 1 and 2 time permitting Sunday: Slalom Rd 2 and any events not finishes Saturday.

Comments: 2 round tournament. Ski max 4 times unless time permits for additional pulls. Banquet and auction on site Saturday evening.

August 22 - 23 **OH**
BBT stop 1 for 2016

Rounds: 3 **Events:** STJ **Class:** C
AWSA Sanc: 16M028 **LOC:** Pleasant Shores

Location: Pleasant Shores - Van Wert, OH At the intersection of US 30 and US 224 travel north to flashing light and turn south on Marsh Rd drive is on right after crossing 30. From south: Take E Sycamore St to N Franklin St and follow to site drive on left before overpass.

Amenities: Holiday Inn Express: 419-232-2600 Comfort Inn: 419-232-6040 Guestkeeper Inn: 419-238-3700 Primitive camping.

Entry Limit: None **Entry Deadline:** Aug 16
Entry Fees: 1 Event: \$50, 2 Events: \$70, 3 Events: \$80 **Entry Late Fee:** \$15

Registrar: James McClure
5727 Dutch John Rd Van Wert, OH 45891-9430

Tourn. Dir: James McClure plshores@bright.net 419-605-5376

Chief Judge: Jonathan French **Chief Scorer:** Andrew French
Chief Driver: James McClure **Safety Director:** James McClure
Announcer: Greg Kuenning

Awards: Yes **Practice:** Friday night.

Starting Times: 7:30 AM

Schedule of Events: Slalom will take place on Saturday. Jump and Trick will take place on Sunday. Running Orders based on Seeding. Lowest seeds first off the dock.

Comments: Concessions on site. Waterslide available. OWSA slalom novice rule will apply.

August 22 - 23 **MI**
Lake Lynette Slalom Trick AM PM **(GR)**

Rounds: 3 **Events:** ST **Class:** C
AWSA Sanc: 16M033 **LOC:** Skiers Alley Water Ski Club

Location: Lake Lynette - Lake Lynette Use 1829 Skiers Alley Lapeer MI 48446 for directions. From south take M24 north go past sign for downtown Lapeer - turn east on Daley Rd. 2 mi.- South on Roods Lk..5 mi.- West on Shortline Dr.- North on Skiers Alley to end.

Amenities: Local hotels available.

Entry Limit: 40 **Entry Deadline:** Aug 20
Entry Fees: \$47 1st 2 rds- Student-Novice \$27- MWSA members \$2 off- additional rds \$10 per rd **Entry Late Fee:**

Registrar: Sandra Cummings 1761 Skiers Alley, Lapeer, MI 48446

Tourn. Dir: Sandra Cummings sandrajdc4@gmail.com 248-390-7791

Chief Judge: Mark Boender **Chief Scorer:** Sandra Cummings
Chief Driver: Terry Turner **Safety Director:** Sandra Cummings

Awards: 1st -3rd MWSA Ability Series

Practice: Terry Turner 248-240-9602

Starting Times: 8:00 Start time for AM slalom- 1:00 start time for PM Slalom - Trick to follow PM slalom.

Schedule of Events: 2 rounds slalom AM- 2 rounds slalom PM- 3rd rd slalom time permitting then 2 rounds trick- 3rd rd time permitting

Comments: Checks payable to Skiers Alley Waterski Club. MWSA Novice Rules apply. Grassroots and Novice skiers get minimum of 4 passes or 2 falls.

MWSA Ability Series. GrassRoots Competition by Skill Level.

August 23 KS

Mystic Lakes Pick and Choose

Rounds: 3 (3 pulls P&C) **Events:** STJ **Class:** C
AWSA Sanc: 16M029 **LOC:** Mystic Lakes Ski Club

Location: Mystic Lakes - Maize, KS 53rd Street North and Tyler Road
Maize KS 67101 or Google - 8323 Mystic Lakes North Maize KS

Amenities: RV parking - power available on a first come first served basis for \$10 per day. Tent camping is welcome. ADA toilets and showers on-site.

Entry Limit: 90 Pulls **Entry Deadline:** Aug 19
Entry Fees: 3 Pulls \$45 **Entry Late Fee:**

Registrar: Mark Regester Please Use Online Registration
8501 Mystic Lakes North Maize, KS 67101

Tourn. Dir: Mark Regester mregester@cox.net 316-347-4117

Chief Judge: Dennis Downes **Chief Scorer:** Delaina Downes
Chief Driver: Derk Brittain **Safety Director:** Mark House

Awards: TBD

Practice: None

Starting Times: 7:30 AM

Schedule of Events: TBD - so be on the dock ready for anything.

Comments: Use ONLINE registration - but must pay at the site. Lunch will be provided for all skiers.

August 29 MI

Tivoli Gardens Slalom

Rounds: 3 **Events:** S **Class:** C
AWSA Sanc: 16M018 **LOC:** Tivoli Gardens Water Ski Club

Location: Tivoli Gardens - Gaines Twp., MI Tivoli Gardens is located in Gaines Twp. MI Use 10375 Jewell Road Gaines MI 48436 to locate Tivoli Gardens Water Ski Club.

Amenities: Fairfield Inn and Suites 810 629-0400 Comfort Inn and Suites 810 714-3402.

Entry Limit: First 45 paid skiers **Entry Deadline:** Aug 25
Entry Fees: 2 rds: \$47 3 rds: \$57 Discount: Boys and Girls 1-3 and Collegiate skiers: \$30 - 2 rds \$40 - 3rds \$2 Discount for MWSA members. **Entry Late Fee:**

Registrar: Doug Rooker 7052 Bennett Lake Road Fenton, MI 48430

Tourn. Dir: Doug Rooker dougrooker@yahoo.com 810-516-5522

Chief Judge: Doug Rooker **Chief Scorer:** Sheryl Barber
Chief Driver: Brenton Triplett **Safety Director:** Terry Turner
Announcer: Brenton Triplett

Awards: 1st - 3rd place MI Ability Based Series Grps.

Practice: None

Starting Times: 8:00 AM sharp

Schedule of Events: Rounds 1-2-3 All Divisions

Comments: Last stop of the Michigan Ability Based Slalom Series.

September 3 MI

West Side Slalom 5

Rounds: 3 **Events:** S **Class:** C
AWSA Sanc: 16M036 **LOC:** Billys Puddle Waterski Club

Location: Summerwood Lake - Hudsonville, MI 7840 Summerwood Ct. Hudsonville Mi. 49426.

Entry Limit: 21 **Entry Deadline:** Aug 31
Entry Fees: \$45.00 for 2 rounds **Entry Late Fee:**

Registrar: Jerry Brouwer 4155 32nd Ave Hudsonville, MI 49426

Tourn. Dir: Jerry Brouwer jerry@actionwater.com 616-896-3181

Chief Judge: Jerry Brouwer **Chief Scorer:** Kurt Rotman
Chief Driver: Mark Boender **Safety Director:** Kurt Rotman

Awards: None

Practice:

Starting Times: 5 PM Sharp

Schedule of Events: Round 1 followed by round 2

Comments:

Sept 5 IN

Timberlake 3 round

Rounds: 3 **Events:** STJ **Class:** C
AWSA Sanc: 16M012 **LOC:** Timberlake Ski Club

Location: Timberlake - Mt. Vernon, IN From Evansville 62W to Ford Rd. Follow signs.

Amenities: Fairfield Inn. Evansville 812-429-0900

Entry Limit: First 100 pulls **Entry Deadline:** Sept 1
Entry Fees: \$40 first pull.\$10 each additional pull \$10 discount for collegiate skiers. **Entry Late Fee:**

Registrar: Jean Schmitt schmittmj@att.net 812-985-5904
8001 Timberlake Dr Mount Vernon, IN 47620

Tourn. Dir: Mark Schmitt

Chief Judge: Sam Schmitt **Chief Scorer:** Jean Schmitt
Chief Driver: Mark Schmitt **Safety Director:** Cheryl Schmitt

Awards: None

Practice: None

Starting Times: 7:30am

Schedule of Events: Slalom Rd 1-3: N:M1-3:B1-3:G1-3:M4-7:W1-7
Jump Rd1-3: same order Trick Rd1-3: same order

Comments: Pre-registration required. Send copy of membership card and entry form with check. 3 event skier can ski a max of 9 times. Include the number of times you intend to ski.

September 5 **NE**
15th Big Dawg

Rounds: 3 (3 pulls P&C) **Events:** STJ **Class:** C
AWSA Sanc: 16M019 **LOC:** Championship Lake Estates

Location: Championship Lake Estates - Ashland, NE 5 Miles South from Hwy 92 - on County Road 5. Address: 1134 EP Lane Ashland NE 68003.

Amenities: Camping encouraged. Concessions by Boy Scouts.

Entry Limit: 130 Pulls **Entry Deadline:** Sept 2
Entry Fees: 1st Pull \$45, 2nd Pull add \$0, 3 or more Pulls add \$0 per pull. **Entry Late Fee:**

Registrar: Janet Piercy Please Use Online Registration
1134 EP Lane Ashland, NE 68003
jlpiercy44@yahoo.com 402-616-7635

Tourn. Dir: Bud Piercy

Chief Judge: Janet Piercy **Chief Scorer:** Janice Prociw
Chief Driver: Merrell Magelli **Safety Director:** Steve Prociw

Awards: Participation for B-G and Novice.

Practice: Friday - 2-5 PM \$5 4-passes Slalom - 10 Minutes Tricks - 3 attempts at jump ramp.

Starting Times: 7:30 AM

Schedule of Events: Saturday Slalom Rd 1-3 Men - Women - B-G - Novice Tricks Rd 1-3 Boat Selection Jump Rd 1-3 B-G - Men - Women 5 Foot then 4.5 Foot

Comments: Please join us for a cook-out Saturday night and campfire later.

September 5 **IL**
PITS Fall Festival

Rounds: 3 **Events:** STJ **Class:** C
AWSA Sanc: 16M021 **LOC:** P.I.T.S. Water Skiers Inc.

Location: PITS Lake - Decatur, IL I-72 exit 133A. Turn left at 1st stop light onto Harristown Blvd. Lake is 0.25 mile on the right.

Amenities: Primitive camping on site. No Hookups. Decatur Convention Center. Days Inn.

Entry Limit: 100 Pulls **Entry Deadline:** Sept 3
Entry Fees: 1 Event Class C \$40, 2 Events Class C \$50, 3 Events Class C \$60 **Entry Late Fee:**

Registrar: Becky Chappell Please Use Online Registration
350 S Gravel Pit Road Decatur, IL 62522
becky.chappell@comcast.net 217-972-8677

Tourn. Dir: Becky Chappell

Chief Judge: Kelly Zoellner **Chief Scorer:** Becky Chappell
Chief Driver: Dean Chappell **Safety Director:** David Miller

Awards: None

Practice: Friday After 5 pm.

Starting Times: 8:00 AM

Schedule of Events: Slalom Rd 1. Trick Rd 1-2. Jump Rd 1-2. Slalom Rd 2-3 Maximum 6 pulls per skier

Comments: 20 percent discount for families of 3 or more.

September 5 **MI**
Hidden Lake Labor Day Weekend Record Slalom

Rounds: 3 **Events:** S **Class:** L-C
AWSA Sanc: 16M027 **LOC:** Shortline Water Ski Club, LLC

Location: Hidden Lake - Clio, MI 10200 Triplett Lane Clio MI 48420.

Amenities: Hotels available in Birch Run.

Entry Limit: 50 - First paid **Entry Deadline:** Aug 31
Entry Fees: \$47-2 pulls \$57-3 pulls \$29-2 pulls B-G-Collegiate Add \$30 for L. **Entry Late Fee:** \$10

Registrar: Melinda Triplett 10200 Triplett Lane Clio, MI 48420
melinda.triplett@gmail.com 810-813-3536

Tourn. Dir: Fred Triplett

Chief Judge: David Grude **Chief Scorer:** Sheryl Barber
Chief Driver: Mark Johnson **Safety Director:** Fred Triplett
Tech Controller: Bill Murbach **Pan Am Judge:** Terry Turner

Awards: None

Practice: By appointment only. Call Brenton Triplett at 810-513-8421 to schedule. Cost TBD.

Starting Times: 8 AM Sharp

Schedule of Events: TBA

Comments: Checks payable to Melinda Triplett. \$2 discount to MWSA members. Lunch provided to skiers. Dogs must be leashed.

September 5 - 6 **MO**
Lake Freddie Record

Rounds: 2 (6 pulls P&C) **Events:** STJ **Class:** C
AWSA Sanc: 16M026 **LOC:** Ozark Mountain Ski Team

Location: Lake Freddie - Hartville, MO From I44 take highway 5 south and turn left on Lake Freddie Road and follow signs

Amenities: Primitive camping, concessions on site.

Entry Limit: 6 Pulls **Entry Deadline:** Sept 1
Entry Fees: 1st Pull \$16, 2nd Pull add \$32, 3 or more Pulls add \$48 per pull. **Entry Late Fee:**

Registrar: Caroline Shull Please Use Online Registration
6084 Lake Freddie Rd Hartville, MO 65667
cshull@norwood.k12.mo.us 417-741-7361

Tourn. Dir: John Shull

Chief Judge: Eric Hatch **Chief Scorer:** Ben Verhagen
Chief Driver: Pat Shull **Safety Director:** Judson Birza

Awards:

Practice: Friday afternoon time permitting

Starting Times: 8 AM Sharp

Schedule of Events: Slalom 2 rounds Trick 2 rounds Jump 2 rounds

Comments: All pets on a leash please.

September 6 **NE**
(GR)
Labor Day Bash

Rounds: 3 (3 pulls P&C) **Events:** STJ **Class:** C
AWSA Sanc: 16M020 **LOC:** Championship Lake Estates

Location: Championship Lake Estates - Ashland, NE 5 Miles South from Hwy 92 - on County Road 5. Address: 1134 EP Lane Ashland NE 68003.

Amenities: Camping encouraged. Concessions by Boy Scouts.

Entry Limit: 150 Pulls **Entry Deadline:** Sept 2
Entry Fees: 1st Pull \$45, 2nd Pull add \$0, 3 or more Pulls add \$0 per pull. 1 GR Event \$35. **Entry Late Fee:**

Registrar: Janet Piercy Please Use Online Registration
1134 EP Lane Ashland, NE 68003
jlpiercy44@yahoo.com 402-616-7635

Tourn. Dir: Bud Piercy

Chief Judge: Kevin Hopp **Chief Scorer:** Janet Piercy
Chief Driver: Randy Jacobsen **Safety Director:** Janice Prociw

Awards: None

Practice: If Saturday tournament finishes in time - there may be practice. \$5 for 4 passes in slalom - 10 minutes tricking or 3 attempts at jump ramp.

Starting Times: 7:30 AM Please join us for short devotions before skiing.

Schedule of Events: Sunday Slalom: Rd 1-3 Women Men B-G Novice Slalom for GrassRoots Rd 1-2 Tricks Rd 1-3 Boat Selection Jump Rd 1-3 5-foot then 4.5 foot.

Comments: Please enter on-line - sign waiver on-line - payment will be sent to Janet. Please make checks payable to CLE.

September 12 **IN**
Silent Shores Fall Record

Rounds: 3 (3 pulls P&C) **Events:** ST **Class:** L-E-C
AWSA Sanc: 16M014 **LOC:** Silent Shores Ski Club

Location: Silent Shores - Thorntown, IN Mapquest 5732N 900W Thorntown IN 46071

Amenities: Hotels in Lebanon IN off I-65.

Entry Limit: 100 pulls **Entry Deadline:** Sept 7
Entry Fees: 1st Pull \$25, 2nd Pull add \$20, 3 or more Pulls add \$20 per pull. Record Surcharge = \$10 per Pull. **Entry Late Fee:**

Registrar: Jenni Lambert Please Use Online Registration
7067 Fox Hollow Ln Brownsburg, IN 46112

Tourn. Dir: Neal Clark skisilentshores@indy.rr.com 317-690-5303

Chief Judge: Mike Patterson **Chief Scorer:** Patricia Patterson
Chief Driver: Brian Detty **Safety Director:** Kimberly Black
Announcer: Dave Jarett

Awards: None

Practice: Friday by appointment.

Starting Times: 8:00 AM

Schedule of Events: Slalom: Girls Boys Women Men Tricks: Same.

Comments: Online registration preferred. Pay per pull format Must ski first round to ski 2nd and 3rd No dogs please E L subject to availability of judges.

September 12 **NE**
Shortline Fall Classic

Rounds: 3 (5 pulls P&C) **Events:** STJ **Class:** C
AWSA Sanc: 16M015 **LOC:** Shortline Water Ski Club

Location: Shortline Water Ski Lake - Syracuse NE 5 miles North of Hwy 2 on Hwy 50. Turn West at mile marker 58 - watch for signs.

Amenities: Primitive camping. Syracuse Inn and Suites 402-269-2700.

Entry Limit: 100 pulls **Entry Deadline:** Sept 4
Entry Fees: 1st Pull Class C \$35, 2nd Pull Class C add \$5, 3 or more Pulls Class C add \$5 per pull. **Entry Late Fee:**

Registrar: Cindy Hieter Please Use Online Registration
8940 Garland St Lincoln, NE 68505

Tourn. Dir: Jason Weber clhieter@yahoo.com 402-261-8421

Chief Judge: Jerry Hieter **Chief Scorer:** Janet Piercy
Chief Driver: John Brandt **Safety Director:** Steve Prociw

Awards:

Practice: Friday night - Time permitting. \$6 per event. 4 passes slalom - 10 min. tricks - 3 jumps.

Starting Times: 7:30 AM

Schedule of Events: Tricks - Slalom - Jump

Comments: Maximum of 4 pulls per person.

September 12 **MI**
(GR)
Billys Blast

Rounds: 3 **Events:** S **Class:** C
AWSA Sanc: 16M023 **LOC:** Billys Puddle Waterski Club

Location: Billys Puddle - Dorr, MI 3330 144 Th Ave Dorr -MI 49323 Use GPS

Amenities: Hotels in Hudsonville

Entry Limit: 40 **Entry Deadline:** Sept 8
Entry Fees: \$48 - 2 rounds / \$58 - 3 rounds **Entry Late Fee:** \$10

Registrar: Kurt Rotman 3330 144th Ave Dorr, MI 49323
kurt@paramountsheetmetal.com 616-292-1409

Tourn. Dir: Kurt Rotman

Chief Judge: Mark Boender **Chief Scorer:** Kurt Rotman
Chief Driver: Brent Overmire **Safety Director:** Kurt Rotman

Awards: None

Practice: None planned - call ahead

Starting Times: 8 AM

Schedule of Events: Rd 1 - Rd 2 - Lunch - Rd 3

Comments: Novice skiers get 3 falls or 4 passes each round.

September 12 **WI**
Still Waters Fall 2 Rnd Pick and Choose

Rounds: 2 (3 pulls P&C) **Events:** STJ **Class:** C
AWSA Sanc: 16M037 **LOC:** Ski Wisconsin

Location: Still Waters - Oconomowoc, WI I-94 to Hwy 67. South on Hwy 67 to County Hwy DR. West on DR to Dousman Rd. South on Dousman Rd to Still Water Drive. Left on Waters Edge to ski site.

Amenities: Staybridge Suites. 1141 Blue Ribbon Drive. Oconomowoc 262.200.2900

Entry Limit: 100 Pulls **Entry Deadline:** Sept 5
Entry Fees: 1st Pull \$40, \$5 each additional pull. Max \$135 per family.
Entry Late Fee:

Registrar: Tyler Lorenz
414 Main Street Mukwanago, WI 53149

Tourn. Dir: Tyler Lorenz
paul.backlund.b449@gmail.com 262-391-4083

Chief Judge: Tyler Lorenz **Chief Scorer:** Lisa Lamb
Chief Driver: Kent Lorenz **Safety Director:** Cathy Porter

Awards: None

Practice: None

Starting Times: 8:00 AM

Schedule of Events: Slalom - M4-10. M1-4. W1-10. B1-3. G1-3. Same running order for Trick and Jump events.

Comments: No pets. Lunch provided for all Officials and volunteers. All WI Jr Dev Clinic skiers who pre-register online prior to entry deadline will receive a full rebate of their entry fees the day of the event.

September 12 - 13 **MN**
Fall 2 Round

Rounds: 2 **Events:** STJ **Class:** C
AWSA Sanc: 16M031 **LOC:** Minnesota Water Ski Association

Location: Trophy Lake Estates II - Pine Island, MN Hwy 52 to Pine Island. Take Main St. South through town. Continue following cty rd 13 for about 1 mile. Look for blue gate on right.

Amenities: Onsite camping with no hookups. Hotels in Rochester or Cannon Falls.

Entry Limit: Unlimited **Entry Deadline:** Sept 7
Entry Fees: 1 Event Class C \$45, 2 Events Class C \$50, 3 Events Class C \$55, B1-G1 & Collegiate ½ price **Entry Late Fee:** \$10

Registrar: Phil Jirsa 1241 Trophy Lake Rd SW Pine Island, MN 55963

Tourn. Dir: Phil Jirsa phil@mnwaterski.org 952-373-1208

Chief Judge: George Lindy **Chief Scorer:** Peter Dahl
Chief Driver: Chris Kosek **Safety Director:** Darren Janzig

Awards:

Practice: Friday night. \$10 per set.

Starting Times: 8 AM Both Days

Schedule of Events: All events by group. Sat - 1 rd slalom followed by 2 rounds of trick Sun - 1 rd slalom followed by 2 rounds of jump

Comments:

September 19 **MI**
Lyon Slalom 2 **(GR)**

Rounds: 3 **Events:** S **Class:** C
AWSA Sanc: 16M025 **LOC:** Lyon Water Ski Club

Location: Lyons Ski Club - Wixom, MI From I-96 go to exit 159 Wixom Rd. Go South .25 mi to Grand River. Go West 2.4 mi to Haas Rd. Go South to 1st stop sign. Go West to 1st driveway on left.

Amenities: Local Hotels: Wixom Novi

Entry Limit: 60 pulls **Entry Deadline:** Sept 16
Entry Fees: \$30 1 pull. \$50 2 pulls. \$40 2 pulls for students. \$10 3rd pull. **Entry Late Fee:**

Registrar: Geoff McNabb
5823 Glen Eagles Dr. West Bloomfield, MI 48323

Tourn. Dir: Geoff McNabb ps190@yahoo.com 248-701-9495

Chief Judge: Pete Shoemaker **Chief Scorer:** Brian Braman
Chief Driver: Mark Clarkson **Safety Director:** Jay Diehl

Awards: 1st - 2nd MWSA Ability Series.

Practice: None

Starting Times: 8 AM

Schedule of Events: Rounds 1 - 3: all divisions

Comments: Checks payable to Lyon Ski Club or Paypal ps190@yahoo.com - must use send money to friend. \$2 discount to MWSA members. MWSA novice rules apply. Grassroots and novice skiers get min of 4 passes or 2 falls. Lunch provided to skiers only.

September 19 **IN**
Sawmill Fall Record

Rounds: 3 **Events:** S **Class:** R-L-E-C
AWSA Sanc: 16M035 **LOC:** Sawmill Lake Ski Club

Location: Sawmill Lake - Columbus, IN GPS

Amenities: All major hotels

Entry Limit: 30 **Entry Deadline:** Sept 19
Entry Fees: C \$65.00 E \$75.00 L and R \$90.00 **Entry Late Fee:**

Registrar: Scott Tynan
13111 W Wildflower Drive Columbus, IN 47201

Tourn. Dir: Scott Tynan STYNAN@TYNANEQ.COM 812-342-9811

Chief Judge: Philippa Shedd **Chief Scorer:** Patricia Patterson
Chief Driver: Mike Patterson **Safety Director:** Scott Tynan
Tech Controller: Bill Murbach **Announcer:** Chris Clark

Awards: None

Practice: Yes - Friday

Starting Times: 8:30 AM

Schedule of Events: Group 1, Group 2, Group 3

Comments: Guest drivers, Chris Carter and Neil Clark.

Midwest Collegiate Water Ski Association

If you could combine your passion for watersports with the “best years of your life” you would have collegiate skiing. Collegiate skiing combines the competition of USA waterskiing with the team aspect of collegiate togetherness that creates bonds and memories sure to last beyond the season. There is collegiate skiing all across the country but I am talking about one specific region for this skiing revelation, Team MCWSA located right in the heartland of America – the Midwest.

MCWSA (Midwest Collegiate Water Ski Association) water ski tournaments are hosted by schools all over the Midwest during its main and off seasons (Fall and Spring, respectively.) Schools will combine its skier's talents to face off against schools all across the Midwest. Teams will be made up of the top 5 men and top 5 women for each event also known as the “A” team. Each of the 5 skiers will score individually for their respective team which will ultimately contribute to team totals. Skiers outside of the top 5 from each team will make up the “B” team who will also compete along side the “A” team. Both of these teams will experience competition no matter what kind of skier you are!

Team Midwest is made up of two conferences, the Great Plains and Great Lakes. The Great Lakes teams are schools in Ohio, Michigan and Indiana and Great Plains is Minnesota, Wisconsin, Iowa, Nebraska, Missouri, Kansas, Illinois and Colorado. We are not limited to these states or schools with teams already; we are constantly searching for new schools and skiers looking to join MCWSA.

Competition gets fierce as every Fall season teams compete for 7 automatic and 3 additional pending spots to nationals every year to duke it out against the very best in the country. Teams will look to qualify for Conference Championships, then Regionals and then finally to the granddaddy of them all, Nationals. Besides this main stage of competition, every spring season just after summer recess is an All-Star tournament hosted for each region to send their 10 most decorated skiers in each event, men and women, to face off against other regions skiers in battle for the best region in the country.

The beauty of this sport isn't limited to what happens on the water but also the time spent with friends and fellow water skiers from all over. Whether skiing is a new passion or one you have dedicated a lot of your time too, the collegiate water skiing scene is as good as they come.

As a current member and alumni of collegiate water skiing I can only exercise my most sincere recommendation to all the men and women in and almost in college to experience this for yourself. Any questions, from small details to personal anecdotes, should be directed towards our website or board members to facilitate collegiate skiing apart of your collegiate experience.

Chairwoman: Christy Kingsmill

Treasurer: John Roberts

Great Plains Chairwoman: Jenny Kaldor

Vice Chairwoman: Maddy Baldwin

Secretary: Jim Aksamit

Great Lake Chairwoman: Jess Trygier

MCWSA Website: MCWSA.org

Follow us on Twitter (@teammidwest) and Facebook (MCWSA) for other updates and happenings.

ATTENTION MIDWEST COLLEGIATE WATER SKIERS

The Midwest Region is happy to announce that in 2015 we will be awarding our first annual scholarships to deserving members of our waterskiing community. Please check the website for further developing details and applications. We anticipate the deadline for submitting a request for a scholarship will be July 15, 2015 with the intention of awarding them in time for fall 2015 semester expenses. Good luck and have a great 2015 ski season! See following page.

AWSA Midwest Regional Scholarship

The AWSA Midwest Council is excited to announce an annual \$750 scholarship to a deserving male and female college student who is a member of the Midwest waterskiing community.

HOW TO APPLY – Please visit the AWSA Midwest Region Website at awsamidwest.org and click on the Scholarship Button. In this section you will find information to help in the completion and submission of your application. The application is available for download in this section as well.

DEADLINE FOR APPLICATION SUBMISSION – July 1 each year. No extensions of the application deadline will be made.

METHOD TO APPLY – Once you have completed the application and assembled all required supporting documents you will need to submit then by uploading them in the Scholarship section of the AWSA Midwest Region Website.

NOTIFICATION OF SCHOLARSHIP AWARD – The recipients of the annual scholarship will be presented at the Midwest Banquet of the Regional Tournament.

ELGIBILTY REQUIREMENTS –

- Applicant must be a full-time student at 4 year accredited college or university
- Applicant must be incoming sophomore through incoming senior.
- Applicant must be a current active member of USA Water Ski with Sports Discipline of AWS or NCW who is designated as a Midwest Region skier in accordance with AWSA Rule 4.03 for the year of award.
- Applicant must be a current active member of a State Association within AWSA Midwest Region
- Applicant must be a current US Citizen.
- Scholarship awards are for one year only. A prior recipient may reapply each year in which they are eligible. Recipients must attend school for the fall and spring semester immediately preceding the year of receipt as well as the fall semester following award. A recipient may not receive the award no more than 3 times.

SELECTION CRITERIA –

- Academic achievements
- Leadership
- Extracurricular involvement
- Letters of recommendation
- Length of continuous membership in USA Water Ski and current State Association
- Essay
- Need

If you have questions please send them to scholarships@awsamidwest.org.

September 26		MI
Billys Last Chance		(GR)
Rounds: 3	Events: S	Class: C
AWSA Sanc: 16M023	LOC: Billys Puddle Waterski Club	
Location: Billys Puddle - Dorr, MI 3330 144 th Ave Dorr -MI 49323 Use GPS		
Amenities: Hotels in Hudsonville		
Entry Limit: 40	Entry Deadline: Sept 23	
Entry Fees: \$48 - 2 rounds / \$58 - 3 rounds	Entry Late Fee: \$10	
Registrar: Kurt Rotman 3330 144th Ave Dorr, MI 49323 kurt@paramountsheetmetal.com 616-292-1409		
Tourn. Dir: Kurt Rotman		
Chief Judge: Mark Boender	Chief Scorer: Kurt Rotman	
Chief Driver: Brent Overmire	Safety Director: Kurt Rotman	
Awards: None		
Practice: None planned - call ahead		
Starting Times: 8 AM		
Schedule of Events: Rd 1 – Rd 2 – Lunch – Rd 3		
Comments: Novice skiers get 3 falls or 4 passes each round.		

April 25 – 26		Collegiate	IA
Jayna Trotzig Memorial			
Rounds: 1	Events: STJ	Class: C	
AWSA Sanc: 15U041	LOC: Dream Lake Estates Ski Club		
Location: Dream Lake Estates - Cambridge, IA			
Amenities:			
Entry Limit:	Entry Deadline: July 8		
Entry Fees: \$35 Skier, \$5 Camping	Entry Late Fee:		
Registrar: Cody Paggen 2827 Wood St Ames, IA 50014			
Tourn. Dir: Cody Paggen cpaggen13@gmail.com 651-285-8771			
Chief Judge: Kevin Klingbeil	Chief Scorer: David Clark		
Chief Driver: Thomas Stelzer	Safety Director: Thomas Baldwin		
Announcer: Blaine B			
Awards:			
Practice: Practice will start Friday afternoon and we will pull until dark.			
Starting Times: 8:00 AM - Saturday Events, 9:00 AM - Sunday Events			
Schedule of Events:			
Comments:			

May 30		Collegiate	MI
Allentucky Waterbowl			
Rounds: 1	Events: STJ	Class: C	
AWSA Sanc: 15U038	LOC: GV Waterski Team		
Location: GV Waterski Team - Allendale, MI Hidden in the cornfields of Allentucky. If you can see buildings - you have gone too far.			
Amenities: Camping TBA. Entry fee includes... Practice set on Friday - Friday evening tournament - the waterbowl 3 events - lunch - slippery slalom tournament - petting CP AND his new puppy.			
Entry Limit:		Entry Deadline: June 28	
Entry Fees: \$40 - skier \$20 - team		Entry Late Fee:	
Registrar: Paul Vaitkevicius 1 Campus Dr Allendale, MI 49401 pvait@yahoo.com 248-755-5457			
Tourn. Dir: Nick DeVries			
Chief Judge: Mark Boender		Chief Scorer: Jeffrey Smith	
Chief Driver: Brent Overmire		Safety Director: Daniel Van Dyk	
Awards: The Allentucky Waterbowl Traveling Trophy			
Practice: All Day Friday May 29.			
Starting Times: 8 AM Sharp			
Schedule of Events: TBA			
Comments: Mini ski tournament Friday evening - details TBA. Slippery Slalom Tournament Saturday after the completion of the Waterbowl.			

August 29 - 30	Collegiate	IL
Midwest Alumni Regionals		

Rounds: 1	Events: STJ	Class: L-C
AWSA Sanc: 16M011	Sponsor: Waters Edge Ski Club	

Location: Waters Edge - Wilmington, IL I-55 to Wilmington exit 241. Turn left, go 4 miles until road ends. Take a right to light. Turn left on Peotone rd. Site is on your left.

Amenities: No camping. HQ-Hampton Inn Joliet-I-80 815-725-2424. Hampton Inn Joliet-I-55 815-439-9500. Town Place Suites-Joliet-I-80 815-725-2400

Entry Limit: 600 pulls	Entry Deadline: July 1st
Entry Fees: \$55	Late Entry Fee: N/A

Send Entries To: Jeff Surdej Please Use Online Registration
21500 W No Wake Ave Wilmington, IL 60481

Tournament Dir: Jeff Surdej j_surdej@yahoo.com 815-482-5666

Chief Judge: Jeff Surdej	Chief Scorer: Diana Woodland
Chief Driver: Roy Surdej	Safety Director: James Tranchita

Awards: Yes **Practice:** Friday Time Permitting.

Starting Times: 8am

Schedule of Events: www.ncwsa.com for full details

Comments: www.ncwsa.com for full details. An early deadline is established so we can decide how many skiers per team we can take. Entries must be paid in full to count. \$5 of entry will go to ncwsa to help support collegiate skiing.

September 5 - 6	Collegiate	WI
Marquette Ski-son Opener		

Rounds: 1	Events: ST	Class: C
AWSA Sanc: 16U014	LOC: Marquette Waterski & Wakeboard Team	

Location: Neosho Mill Pond - Neosho, WI 201 Center Street. Neosho. WI 53059.

Amenities: Camping grounds shelter and restrooms will be provided.

Entry Limit:	Entry Deadline: Sept 5
Entry Fees: \$45 per skier	Entry Late Fee:

Registrar: Michael Testa 1313 W Kilbourn Ave Milwaukee, WI 53233

Tourn. Dir: Michael Testa mtesta@wangard.com 815-482-0105

Chief Judge: Michael Testa	Chief Scorer: Lisa Lamb
Chief Driver: Mike King	Safety Director: James Barry

Awards:

Practice: Practice will be pulled Friday until dark.

Starting Times: 9:00 AM each morning

Schedule of Events: MAS WAS MBS WBS WAT MAT WBT MBT

Comments:

September 12 - 13	Collegiate	OH
Southern Ohio Challenge		

Rounds: 1	Events: STJ	Class: C
AWSA Sanc: 16U011	LOC: Skiers Runway	

Location: Skiers Runway - Harrison, OH GPS address is 9590 Hamilton Cleves Pike Rd, Harrison, OH 45030.

Amenities: Primitive camping.

Entry Limit: None	Entry Deadline: Sept 11
Entry Fees: Team Fee \$30 Entry Fee \$30	Entry Late Fee:

Registrar: Debbie Kern 11179 Gosling Rd Cincinnati, OH 45252

Tourn. Dir: Debbie Kern dskern@amssolutions.com 404-771-3115

Chief Judge: Bob Harris	Chief Scorer: Debbie Kern
Chief Driver: Ron Troeger	Safety Director: Gar Bradley

Awards:

Practice: Friday afternoon until dark. \$20 per set.

Starting Times: 8:00 AM

Schedule of Events: Saturday Slalom MA-WA-MB-WB Tricks MA-WA-MB-WB Sunday Jump MB-WB-MA-WA

Comments:

September 12 - 13	Collegiate	MO
Mo State Fall Showdown		

Rounds: 1	Events: STJ	Class: C
AWSA Sanc: 16U019	LOC: Ozark Mountain Ski Team	

Location: Lake Freddie - Hartville, MO

Amenities: Camping available for all teams and camper hook up.

Entry Limit:	Entry Deadline: Sept 10
Entry Fees: \$45 per team, \$30 for 3 events, \$30 for 2 or less	Entry Late Fee:

Registrar: Mikayla Clubine 1010 E Loren Springfield, MO 65807

Tourn. Dir: Mikayla Clubine
Clubine009@live.missouristate.edu 881-687-6362

Chief Judge: Eric Hatch	Chief Scorer: Michael O'Connor
Chief Driver: Pat Shull	Safety Director: Richard Greene

Awards: Top 3 individual- Top 3 Overall

Practice: No Practice

Starting Times: 8:00 AM

Schedule of Events: Mens Slalom- Womens Slalom- simultaneous Men and Women trick- Womens jump- Mens jump. Repeat Sunday for B Team.

Comments: No glass. No swimming after dark. Mastercraft - Malibu boats.

September 19 – 20	Collegiate	OH
Ball State Fling		

Rounds: 2	Events: STJ	Class: C
AWSA Sanc: 16U016	LOC: Pleasant Shores	

Location: Pleasant Shores - Van Wert, OH From North: At the intersection of US 30 and US 224 travel north to flashing light and turn south on Marsh Rd drive is on right after crossing 30. From south: Take E Sycamore St to N Franklin St and follow to site drive on left before overpass.

Amenities: Holiday Inn Express: 419-232-2600 Comfort Inn: 419-232-6040 Guestkeeper Inn: 419-238-3700 Primitive camping.

Entry Limit: None	Entry Deadline: Sept 16
Entry Fees: Team Fee \$25 Entry Fee \$35	Entry Late Fee: \$15

Registrar: James McClure
5727 Dutch John Rd Van Wert, OH 45891-9430

Tourn. Dir: James McClure plshores@bright.net 419-605-5376

Chief Judge: Andrew French	Chief Scorer: Jonathan French
Chief Driver: Ron Troeger	Safety Director: James McClure
Announcer: Kayla McClure	

Awards: No **Practice:** Friday

Starting Times: 7:00 AM

Schedule of Events: Saturday: A Women A Men Slalom. B Women B Men Slalom. A Women A Men Tricks. B Women B Men Tricks. Sunday: A Women A Men Jump. B Women B Men Jump

Comments: Concessions on site. Waterslide available. Sunday events may start on Saturday if time permits. Any events not completed on Saturday will start on Sunday.

September 26 – 27	Collegiate	OH
Great Lakes Conference Championships		

Rounds: 2	Events: STJ	Class: C
AWSA Sanc: 16U013	LOC: Pleasant Shores	

Location: Pleasant Shores - Van Wert, OH From north: At the intersection of US 30 and US 224 travel north to flashing light then turn south on Marsh Rd drive is on the right after crossing 30. From south: Take E Sycamore St to N Franklin St and follow north to drive on left before overpass.

Amenities: From north: At the intersection of US 30 and US 224 travel north to flashing light then turn south on Marsh Rd drive is on the right after crossing 30. From south: Take E Sycamore St to N Franklin St and follow north to drive on left before overpass.

Entry Limit: Unlimited	Entry Deadline: Sept 23
Entry Fees: \$35.00 individual \$35.00 team	Entry Late Fee: \$15

Registrar: James McClure
5727 Dutch John Rd Van Wert, OH 45891-9430

Tourn. Dir: James McClure dskern@amssolutions.com 404-771-3115

Chief Judge: Lawrence Downes	Chief Scorer: Andrew French
Chief Driver: Greg Chapman	Safety Director: Jeffery Van Treese
Announcer: Andrew French	

Awards: Yes **Practice:** Friday night. **Starting Times:** 7:15 AM

Schedule of Events: Saturday Women-Men A. Slalom Women-Men B Slalom. Women-Men A Trick. Women-Men B Trick. Sunday Women-Men A Jump. Women-Men B Jump

Comments: Concessions on site. Waterslide available. Sunday events may start on Saturday if time permits. Any events not completed on Saturday will start on Sunday.

September 26 – 27	Collegiate	IA
Great Plains Conference Championships		

Rounds: 1	Events: STJ	Class: C
AWSA Sanc: 16U021	LOC: Dream Lake Estates Ski Club	

Location: Dream Lake Estates - Cambridge, IA

Amenities: Tent camping: no power hook up

Entry Limit: 250	Entry Deadline: Sept 22
Entry Fees: \$35 Skier, \$5 Camping	Entry Late Fee:

Registrar: Cody Paggen 2827 Wood St Ames, IA 50014

Tourn. Dir: Cody Paggen cpaggen13@gmail.com 651-285-8771

Chief Judge: Kevin Klingbeil	Chief Scorer: Madalyn Wegleitner
Chief Driver: Thomas Stelzer	Safety Director: Thomas Baldwin
Announcer: Drewski	

Awards: Individual medals first five spots. Team trophies.

Practice: Friday 4:00 pm - dark.

Starting Times: Saturday: 8:00 am Sunday: 8:00 am

Schedule of Events: TBA

Comments:

October 2 – 4	Collegiate	IL
Midwest Collegiate Regionals		

Rounds: 1	Events: STJ	Class: C
AWSA Sanc: 16U12	LOC: P.I.T.S. Water Skiers Inc.	

Location: PITS Lake - Decatur, IL I-72 exit 133A. Turn left at 1st stop light onto Harriestown Blvd. Lake is 0.25 mile on the right.

Amenities: Primitive camping for contestants on site. No hookups.

Entry Limit:	Entry Deadline: Oct 1
Entry Fees: \$25 Team \$40 Skier	Entry Late Fee:

Registrar: Dean Chappell 350 S Gravel Pit Road Decatur, IL 62522
dean.chappell@comcast.net 217-972-8688

Tourn. Dir: Becky Chappell

Chief Judge: Sara Vanagas	Chief Scorer: Becky Chappell
Chief Driver: Tim Grubb	Safety Director: David Miller

Awards: 1st - 5th: Individual and Team

Practice: Thursday Time Permitting

Starting Times: 8:00 AM each day

Schedule of Events: Fri: Women Slalom - Men Slalom Sat: Men Trick - Women Jump - Women Trick Sun: Men Jump

Comments: Dogs must be on leash at all times. No Glass Bottles. Skier dinner Friday and Saturday night.

2014 MIDWEST 1ST PLACE RANKING CHAMPIONS

Slalom	Tricks	Jumping	Overall	Slalom	Tricks	Jumping	Overall
Open Men Nate Smith, IN 122.25 Buoy	Jared Sharkey, IN 6,430 Points	Cale Burdick, MI 154.9 Feet	Cale Burdick 2,909.9 Points	Open Women Philippa Shedd, IN 97.75 Buoy			
Men I Nate Smith, IN 122.25 Buoy	Tyler Lorenz, WI 5,805 Points	Briant Dettly, IN 166.3 Feet	Tyler Lorenz, WI 2,965.9 Points	Women I Keri McClure, OH 99.67 Buoy	Elizabeth Montavon, IL 5710 Points	Keri McClure, OH 115.7 Feet	Keri McClure, OH 3,479.9 Points
Men II Cale Burdick, MI 117.5 Buoy	Cale Burdick, MI 5,454 Points	Cole Kalkbrenner, MO 184 Feet	Cale Burdick, MI 3,055.3 Points	Women II Traci Weis, WI 92.83 Buoy	Molly Harrison, IN 3,913 Points	Erin Kalkbrenner, MO 111.3 Feet	Erin Kalkbrenner, MO 2,647.1 Points
Men III Jason Staab, KS 105 Buoy	Ryan Ripley, IL 2,330 Points	Rykert Toledano, IA 121.5 Feet	Eric Hatch, MO 1,477.9 Points	Women III Kelly Zoellner, IL 91.83 Buoy	Jill Smith, IN 4,690 Points	Kelly Zoellner, IL 123.3 Feet	Kelly Zoellner, IL 2,948.4 Points
Men IV Mike Bruni, OH 105.17 Buoy	Eric Anderson, IL 2,964 Points	Eric Anderson, IL 142 Feet	Eric Anderson 2,176 Points	Women IV Kelli Kerns, OH 86.17 Buoy	Sandy Knight, MO 3,050 Points	Sandy Knight, MO 77 Feet	Sandy Knight, MO 1,686 Points
Men V Mark Brandt, WI 106.17 Buoy	Darren Janzig, MN 4,370 Points	David Pellegrine, OH 122.6 Feet	Jeffrey Smith, MI 2,346 Points	Women V Philippa Shedd, IN 94.75 Buoy	Libby Van Treese, OH 3,733 Points	Janet Madden, IL 48.5 Feet	Janet Madden, IL 1,463.6 Points
Men VI Daniel Wamhoff, MI 103.17 Buoy	Steven Plummer, IN 2,484 Points	Dean Chappell, IL 126 Feet	Dean Chappell, IL 2,419.4 Points	Women VI Sandra Cummings, MI 81 Buoy	Diane Tucker, IN 2,375 Points	Diane Tucker, IN 58.9 Feet	Diane Tucker, IN 2,473.6 Points
Men VII Richard Lambert, OH 99.5 Buoy	Stephen Nelson, MN 2,670 Points	Steve Prociw, IA 80.1 Feet	Don Bucher, IN 818 Points	Women VII Verna Clark, MN 69.67 Buoy	Janet Piercy, NE 1,873 Points	Prissy Edwards, IN 57.5 Feet	Prissy Edwards, IN 2,344.5 Points
Men VIII Fred Krueger, IL 80 Buoy	Carrol Piercy, NE 2,040 Points	Carrol Piercy, NE 41 Feet	Carrol Piercy, NE 2,220 Points	Women VIII Rose Krueger, IL 44 Buoy			
Men IX Jerry Hosner, MI 86.25 Buoy	Jerry Hosner, MI 1,615 Points	Bruce Kunde, IL 94.1 Feet	Bruce Kunde, IL 3,555.4 Points	Women IX Mary Parcheta, MN 58.5 Buoy	Pat Fischer, OH 963 Points		Pat Fischer, OH 1,416.3 Points
Men X Roger Wahl, MN 58.9 Buoy	James Olson, MN 738 Points		Roger Wahl 1,646.4 Points	Women X Hally Yust, KS 522 Points			
Boys I Luke Jorgensen, KS 65.33 Buoy	Drew Budzynski, MI 507 Points	Jumping not done in this division	Ty Kosek, MN 1,592 Points	Girls I Lily Randgaard, WI 29.69 Buoy		Jumping not done in this division	Lily Randgaard, WI 1,374.7 Points
Boys II Vladimir Sarceovich, MI 87.50 Buoy	Parker Shull, MO 2,380 Points	Parker Shull, MO 108.5 Feet	Parker Shull, MO 2,922.7 Points	Girls II Tianna Kosek, MN 85.67 Buoy	Hannah Janzig, MN 4,304 Points	Tianna Kosek, MN 82.5 Feet	Tianna Kosek, MN 3,060 Points
Boys III William Montavon, IL 105.5 Buoy	William Montavon, IL 6,165 Points	Jordan Porter, WI 144 Feet	Jordan Porter 2,326.8 Points	Girls III Carly Shull, MO 90.5 Buoy	Kristen Dammeyer, OH 2,860 Points	Samantha Stackpole, IL 81.7 Feet	Samantha Stackpole, IL 2,196.4 Points
Masters Men Scott Tynan, IN 109 Buoy	Darren Janzig, MN 4,370 Points						

MIDWEST REGIONAL CHAMPIONSHIP RECORDS

Slalom	Tricks	Jumping	Slalom	Tricks	Jumping
Open Men Nate Smith - 2013 121 (1@58 – 9.75m) Center City , MN	Jared Sharkey - 2014 6590 points Wilmington, IL	Charles Crescenzo - 2000 194 feet Wilmington, IL	Open Women Philippa Shedd - 2003 98 (2@55 – 11.25m) DuQuoin, IL	Brit Larson - 1991 8490 points Syracuse, IN	Jumping Caroline Wolfe-2005 142 feet Wilmington, IL
Men I Nate Smith - 2009 Cale Burdick - 2009 111 (3 @58 – 10.75m) Wilmington, IL	Adam Reed - 2010 7330 points Wilmington, IL	Brody Reid - 2003 189 feet DuQuoin, IL	Women I Keri McClure - 2014 99 1/2 (3 1/2@55 – 11.25m) Wilmington, IL	Susie Lohr-Davis - 2000 6400 Points Wilmington, IL	Caroline Wolfe-2004 139 feet DuQuoin, IL
Men II Brent Triplet - 2014 106 (4@58 – 11.25m) Wilmington, IL	Jeff Surdej - 2003 4150 points DuQuoin, IL	Brandon Meredith - 1993 186 feet Essex, IL	Women II Kelly Zoellner - 2009 97 (1@55 – 11.25m) Wilmington, IL	Sally Montavon - 1996 5630 Points Peoria, IL	Lori Krueger - 1996 135 feet Peoria, IL
Men III Scott Tynan - 2010 107.5(5.5@55 – 10.75m) Wilmington, IL	Darren Janzig - 2000 5210 points Wilmington, IL	Jeff Surdej - 2013 164 feet Center City, MN	Women III Philippa Shedd - 2002 98 (2@55 – 11.25m) Wilmington, IL	Sally Montavon - 2003 6480 Points DuQuoin, IL	Kelly Zoellner - 2014 123 feet Wilmington, IL
Men IV Scott Tynan - 2012 109.25(1.25@55 – 10.25m) Center City, MN	Tony Knight - 2012 5960 points Center City, MN	Tony Knight - 2012 142 feet Center City, MN	Women IV Philippa Shedd - 2010 97.5 (1.5@55 – 11.25m) Wilmington, IL	Libby Van Treese - 2013 4030 points Center City , MN	Mary Koenig - 2013 93 feet Center City, MN
Men V Mark Brandt - 2014 104.5(2.5@55 – 10.75m) Wilmington, IL	Darren Janzig - 2014 4480 points Wilmington, IL	Dean Chappell - 2005 134 feet Wilmington, IL	Women V Evelyn Duvall - 2012 83 (5@52 – 13m) Center City , MN	Libby Van Treese - 2014 3720 points Wilmington, IL	Janice Prociw - 2002 86 feet Wilmington, IL
Men VI Richard Lambert - 2010 99.5 (3.5@55 – 11.25m) Wilmington, IL	Jerry Hosner - 1998 4090 points Wilmington, IL	Dean Chappell - 2014 124 feet Wilmington, IL	Women VI Sandra Cummings - 2012 79 (1@52 – 13m) Center City, MN	Prissy Edwards - 2013 2700 points Center City, MN	Prissy Edwards - 2013 68 feet Center City, MN
Men VII Jerry Hosner - 2005 95 (5@52 – 11.25m) Wilmington, IL	Jerry Hosner - 2005 3190 points Wilmington, IL	Llyoyd Meredith - 1999 101 feet Wilmington, IL	Women VII Janet Piercy - 2010 73.5 (1.5@49 – 13m) Wilmington, IL	Artis Price - 1998 2050 points Wilmington, IL	Janice Prociw - 2011 57 feet Center City , MN
Men VIII Jerry Hosner - 2011 87 (3@49 – 11.25m) Center City, MN	Jerry Hosner - 2011 2550 Points Center City, MN	Bruce Kunde - 2007 92 feet Maize, KS	Women VIII Mary Parchetta - 2011 65.5 (5.5@49-16m) Center City , MN	Dottie Troeger - 2008 1480 points Maize , KS	Mary Jo Pinkerton - 2007 41 feet Maize, KS
Men IX Jerry Hosner - 2013 86 (2@49 – 11.25m) Wilmington, IL	Tom Chapin - 2003 1670 points DuQuoin, IL	Bruce Kunde - 2014 89 feet Wilmington, IL	Women IX Gene Daulton - 2004 56 (2 @ 46 – 16m) DuQuoin, IL	Lucille Borgen - 1992 1400 points DuQuoin, IL	Lucille Borgen - 1990 37 feet Syracuse, IN
Men X Roger Wahl - 2014 62(2@49– 16m) Wilmington, IL	James Olsen - 2013 580 Points Center City, MN		Women X		
Boys I Nate Smith - 2000 74.5 (2.5@49 – 13m) Wilmington, IL	William Montavon - 2007 3350 points Maize, KS	Jumping not done in this division	Girls I Keri McClure - 2000 71 (5@49 – 14.25) Wilmington, IL	Elizabeth Montavon - 2003 2610 points DuQuoin, IL	Jumping not done in this division
Boys II Dane Mechler - 2009 97.5(1.5@55 – 11.25m) Wilmington, IL	Jay Woodland - 1990 6640 points Syracuse, IN	Briant Dettly - 2008 110 feet Maize, KS	Girls II Savannah Leutz - 2009 86 (2@52 – 12m) Wilmington, IL	Britt Larsen - 1982 6100 points Milford, IN	Suzanne Bowen - 1983 97 feet Decatur, IL
Boys III Dane Mechler - 2013 109 (1@58 – 10.75m) Center City, MN	Adam Reed - 2006 8380 points Wilmington, IL	Brody, Reid - 2002 Briant Dettly - 2012 159 feet Wilmington, IL/ Center City, MN	Girls III Kari McClure - 2007 97.5 (1.5@55 – 11.25m) Maize, KS	Julie Shull - 1987 6310 points DuQuoin, IL	Caroline Wolfe - 2001 133 feet Wilmington, IL,

Records in this category are for performances by residents of the Midwest at the Midwest Regional Championships.

Revised 8/20/2014

MIDWEST TOURNAMENT RECORDS

Slalom	Tricks	Jump	Slalom	Tricks	Jump
Open Men Nate Smith – June 2013 122(2 @ 58 – 9.75m) Malibu Open, Milwaukee, WI	Jay Woodland - July 1996 7800 points Garry Lichtner Open	Charles Crescenzo III – Aug 2000 194 feet MW Regional – Wilmington, IL	Open Women Keri McClure – June 2012 103 (1 @ 34 – 10.75m) Run the Gamet – St. Marys, OH	Brit Larson – August 1991 8490 points Regionals - Syracuse, IN	Caroline Wolfe – July 2005 142 feet MW Regional – Wilmington, IL
Men I Nate Smith – July 2014 121(1 @ 58 – 9.75m) Jaws T & B, Jacksonville, IL	Jared Sharkey – July 2012 7790 points Indiana State – Angola, IN	David Dlugosh – July 2001 194 feet Capital City Open, Topeka, KS	Keri McClure – July 2012 103.5(1.5 @ 34 – 10.75m) Ohio State, Van Wert, OH	Susie Lohr - Davis – August 2000 6400 points MW Regional – Wilmington, IL	Kelly Chappell – August 2003 140 feet US Nationals Houston, TX,
Men II Cale Burdick-August 2012 116(2 @ 58 – 10.25m) Tivoli 3 event – Gaines, MI	Cale Burdick-July 2014 6060 points Michigan State – Gaines, MI	Brandon Meredith - July 1993 186 feet Midwest Regional	Women II Elizabeth Lambert – July 2006 99.5 (3.5 @ 34 – 11.25m) Bootsarosa Sl. – Canal Fulton, OH	Sally Montavon - July 1997 5960 points Skiers Choice	Kelly Zoellner – July 2009 145 feet Illinois State - Decatur, IL
Men III Buddy Shear – Sept 1993 115 (1 @ 55 – 9.75m) Lyons Invitational – Lyons, MI	Tony Knight – July 2009 5460 points Missouri State – Owensville, MO	Jeff Surdej – July 2012 169 ft. Jaws 3 Rd - Jacksonville, IL	Women III Phillipa Shedd – September 2004 100 (4 @ 34 – 11.25m) Sweetwater Slalom, Petersburg, MI	Sally Montavon – Aug 2003 6480 Points MW Regionals - DuQuion, IL	Kelly Zoellner – August 2014 123 feet Midwest Regional - Wilmington, IL
Men IV David Miller – July 2011 110(2 @ 55 – 10.25) Bootsarosa – Canal Fulton, OH	Tony Knight – August 2012 6030 points Lake Sundance – Columbia, MO	Tony Knight – July 2012 149 feet Missouri State, Hartsville, MO	Women IV Phillipa Shedd – Sept 2006 99 (3 @ 34 – 11.25m) Silent Shores- Thorntown, IN	Libby Van Treese – July 2007 4260 points Ohio State-Overpeck, OH	Lisa Lamb – September 2014 102 feet Still Water P & C - Oconomowoc, WI
Men V Ted McColley – September 2012 106 (4 @ 55 – 10.75m) Lyons Slalom – Wixom, MI	Darren Janzig – August 2014 4480 points Midwest Regional – Wilmington, IL	Dean Chappell Aug 2006 140 feet Jaws 2Rd - Jacksonville, IL	Women V Phillipa Shedd – June 2014 93(3 @ 32 – 11.25m) Silent Shores – Thornton, IN	Artis Price - Sept 1985 3900 points Muscrat Invitational	Janice Prociw – August 1999 88 feet Nationals – Bakersfield, CA, IL
Men VI Richard Lambert – June 2008 106(1 @ 52 – 10.25m) Bootsarosa – Canal Fulton, OH	Jerry Hosner - July 1999 4130 points Slalom Unlimited – Riley, MI	Dean Chappell - September 2011 128 feet Senior Surdej Open – Wilmington, IL	Women VI Sandra Cummings – September 2011 82(3 @ 32-13m) Hidden Lake – Clio, MI	Prissy Edwards – August 2008 2930 points Champion Lake – McCordsville, IN	Janice Prociw – August 2005 82 feet Omaha Open- Ashland, NE
Men VII Richard Lambert – August 2012 103(4 @ 55 – 10.75m) Bootsarosa – Canal Fulton, OH	Jerry Hosner – July 2005 3890 points Lake Lynette – Lapeer, MI	Bruce Kunde- July 2006 105 feet Illinois State- Decatur, IL	Women VII Mary Parcheta – September 2005 75(3 @ 49 – 13m) Waterhawk Open - Evansdale, IA	Janet Piercy – September 2011 2210 points Omaha Open – Ashland, NE	Janice Prociw – July 2010 68 feet Nebraska State – Syracuse, NE
Men VIII Jerry Hosner – August 2008 92.5(2.5 @ 49 – 10.75m) Skiers Alley – Lapeer, MI	Jerry Hosner - August 2008 3070 points Hidden Lake S&T – Lapeer, MI	Bruce Kunde – August 2007 92 feet MW Regional – Wichita, KS	Women VIII Mary Parcheta – August 2008 71(5 @ 49-14.25m) Fall Para. Lk., Chippewa Falls, WI	Dottie Troeger – September 2007 1860 points Lake Bobason, Marysville, Ohio	Mary Jo Pinkerton – August 2007 41 feet MW Regionals – Maize, KS
Men IX Jerry Hosner – July, 2013 86(2 @ 49 – 11.25m) Michigan Team Chall. – Lawton, MI	Jerry Hosner – July 2013 1970 points Michigan State – Gaines, MI	Bruce Kunde – July 2012 92 feet Illinois State – Wilmington, IL	Women IX Pat Fischer – August 2012 58(4 @ 46 – 16m) Bootsarosa – Canal Fulton, OH	Lucille Borgen - Aug 1990 37 feet Midwest Regional	
Men X Roger Wahl – August 2014 62(2 @ 49 – 16m) Wilmington, IL	James Olsen – September 2011 890 points Island Lake – Center City, MN		Women X Gene Daulton - July 2008 55(1 @ 46-16m) Ohio State, VanWert, OH		
Boys I Nicholas Pianos – July 2004 77.5 (5.5 @ 49 - 13m) Big Dawg Wm. up – Belalago, OH	William Montavon – August 2007 3350 points MW Regionals – Maize, KS	Jumping not done in this division	Girls I Keri McClure - August 2000 70 (5 @ 30 - 14.25m) MW Regional – Wilmington, IL	Carly Clifton - June 1994 2750 points Camelot 2 Round	Jumping not done in this division
Boys II Dane Mechler- June 2009 99 (3 @ 55 – 11.25 m) Lottawatta Survivor - New Miami, OH	Jay Woodland - July 1991 7200 points Skiers Choice Classic	Dennis Hammonree - 1975 117 feet Olathe Invitational, Olathe, KS	Girls II Savannah Leutz – July 2009 89 (5 @ 52 – 12m) III. State Last Chance – Decatur, IL	Britt & Tawn Larsen - July 1992 6240 points Red Cedar Open	Suzanne Bowen - July 1983 100 feet Mo-Kan Open
Boys III Dane Mechler- June 2013 110.5 (2.5 @ 58 – 10.75m) Junior US Open - West Chester, OH	Adam Reed – August 2006 8330 points Midwest Regional - Wilmington, IL	Briant Dett – July 2012 160 feet Hawthorn Classic – Danville, IN	Girls III Mandi Williams – August 2002 98.25 (2.25 @ 34 – 11.25 m) Ski Dawg Record - Hartville, MO	Tawn Larsen - July 1984 7840 points Wisconsin State	Caroline Wolfe – August 2001 133 feet MW Regional – Wilmington, IL,

Records in this category are performances by Midwest Skiers at any class C or higher tournament held in the Midwest Region revised 9/16/2014

MIDWEST SKIER RECORDS – ALL RECORD TOURNAMENTS

Slalom	Tricks	Jumping	Slalom	Tricks	Jumping
Open Men Nate Smith - September 2013 122.5(2.5@58 – 9.75m) Ski Ranch - Covington, LA	Brody Reid – August 2006 6490 points Nationals - Bakersfield, CA	Charles Crescenzo III – Oct 2002 207 feet Sunset Lakes - Groveland, FL	Open Women Phillippa Shedd – June 2005 Carly Clifton – June 2008 100 (4 @ 34 – 11.25m) Sawmill Rec./Record Roundup Pro	Elizabeth Montavon – July 2011 5700 points Odvark Czech-Santa Rosa Bch., FL	Caroline Wolfe – July 2005 142 feet MW Regional – Wilmington, IL
Men I Nate Smith – September 2011 119(2@36 – 10.25m) Little Mountain – Maiden, NC	Adam Reed – August 2012 7640 points US Nationals – W. Palm Beach, FL	Brody Reid – Aug 2004 196 feet Nationals- West Palm Beach, FL	Women I Kerri McClure – August 2011 99.5(3.5@ 34 – 11.25m) Midwest Regional - Wilmington, IL	Susie Lohr-Davis – August 2000 6400 points MW Regional – Wilmington, IL	Caroline Wolfe – Aug 2004 142 feet Nationals- West Palm Beach, FL
Men II Cale Burdick – September 2013 118(4@36 – 10.25m) Little Mountain, Maiden, NC	Jeff Surdej – Sept 2009 4360 points Alexis Open – Santa Rosa, FL	Chris Kosek – Aug 2004 Cole Kalkbrenner - Aug 2014 185 feet Nats. - W. P. B., FL /Reg. Wilm. IL	Women II Kelly Zoellner – Aug 2009 97 (1@55 – 11.25m) Midwest Regionals-Wilmington, IL	Sally Montavon – Aug 2002 6180 points US Nationals Houston, TX	Kelly Zoellner – August 2010 138 feet US Nationals, Wilmington, IL
Men III Scott Tynan – May 2006 110(2@55 – 10.25m) Skyview Record-Harmony, NC	Darren Janzig – August 2002 5430 points Kal. Valley Record – Lawton, MI	Jeff Surdej – August 2012 174 feet US Nationals – W. Palm Beach, FL	Women III Phillippa Shedd – September 2004 100 (4 @ 34 – 11.25m) Sweetwater Sl., Petersburg, MI	Sally Montavon – Aug 2003 6480 points MW Regionals - DuQuion, IL	Kelly Zoellner – August 2014 123 feet Midwest Regional - Wilmington, IL
Men IV Scott Tynan – June 2011 110(2@55 – 10.25m) Ski Ranch – Covington, LA	Tony Knight – August 2012 5960 points MW Regional - Center City, MN	Tony Knight – September 2012 156 feet Pan Am Champ. - Santa Rosa, FL	Women IV Phillippa Shedd-July 2006 99 (3@55 – 11.25m) Space Coast Sla.-Palm Bay, FL	Phillippa Shedd- September 2010 4200 points World 35+ - Segrate, Italy	Mary Koenig – September 2012 107 feet Pan Am Champ. - Santa Rosa, FL
Men V Richard Lambert – October 2000 109 (1@34 – 10.25m) Trophy Lakes - Charleston, SC	Darren Janzig – August 2014 4480 points Midwest Regional - Wilmington, IL	Dean Chappell – July 2005 134 feet MW Regional – Wilmington, IL	Women V Phillippa Shedd – July 2014 96.5(0.5@ 32 – 10.75m) Stillwater Lakes - Palm Bay, FL	Libby Van Treese – August 2014 3720 points Midwest Regional - Wilmington, IL	Janice Prociw – August 1999 88 feet Nationals – Bakersfield, CA
Men VI Richard Lambert – September 2010 104.5(2.5@55 – 10.75m) Ski Ranch – Covington, LA	Jerry Hosner – July 1999 3980 points W Michigan RC, Lawton, MI	Dean Chappell - September 2011 128 feet Senior Surdej Open – Wilmington, IL	Women VI Sandra Cummings - 2012 79 (1@52 – 13m) MW Regional - Center City, MN	Prissy Edwards -September 2008 2810 points Silent Shores – Thorton, IN	Janice Prociw – Aug 2005 79 feet Nationals – West Palm Beach, FL
Men VII Richard Lambert – October 2012 99.5 (3.5@52 – 10.75 m) Gary Pressly M – Charleston, NC	Jerry Hosner – August 2002 3750 points Kal. Valley Record – Lawton, MI	Bruce Kunde – August 2006 112 feet Nationals – Bakersfield, CA	Women VII Janet Piercy – August 2010 73.5(1.5@49-13m) MW Regional – Wilmington, IL	Janet Piercy – August 2012 1990 points Midwest Reg. – Center City, MN	Janice Prociw –August 2011 Prissy Edwards – August 2014 59 feet Nationals– Wilm, IL/ S. Marcos, TX
Men VIII Jerry Hosner- July 2008 88.25 (4.25@49 – 11.25m) West Michigan Rec. – Lawton, MI	Jerry Hosner – July 2011 2550 points MW Regional's – Center City, MN	Bruce Kunde – August 2007 94 feet Nationals – Bakersfield, CA	Women VIII Mary Parcheta – August 2009 68 (2@49-14.25m) Nationals – West Palm Beach, FL	Dottie Troeger – August 2008 1480 points MW Regional – Maize, KS	Mary Jo Pinkerton – August 2007 41 feet MW Regionals – Maize, KS
Men IX Jerry Hosner – April, 2014 86.5(2.5@49 – 11.25m) Okedhelee - W. Palm Beach, FL	Jerry Hosner – July 2013 1970 points Michigan State – Gaines, MI	Bruce Kunde – August 2014 99 feet US Nationals – San Marcos, TX	Women IX Gene Daulton – July 2005 56 (2 @ 46 – 16m) Ohio State, Delaware, OH	Mary Jo Pinkerton – August 2012 1020 points Midwest Reg. – Center City, MN	
Men X Roger Wahl – August 2014 62(2@49 – 16m) Wilmington, IL	James Olsen – August 2013 580 points MW Regional – Center City, MN	Paul Boel - August 2006 41 feet Nationals - Bakersfield, CA	Women X Gene Daulton – July 2008 55 (1 @ 46 – 16m) Ohio State- Van Wert, OH		
Boys I Sam Jackson – June 2004 76 (4@49 – 13m) S. Lienhoop Mem.- Columbus, IN	William Montavon – Aug 2007 3350 points MW Regionals- Maize, KS	Jumping not done in this division	Girls I Keri McClure – August 2000 71 (5@30 – 14.25m) MW Regional – Wilmington, IL	Elizabeth Montavon – Aug 2004 3090 Nationals- West Palm Beach, FL	Jumping not done in this division
Boys II Dane Mechler – June 2009 98(2@55k – 11.25m) CantonRidge Sl.- Canton, MS	William Montavon – July 2012 5820 points US Teen Trials - Polk City, FL	Briant Detty – August 2008 115 feet Nationals – West Palm Beach, FL	Girls II Alyssa Chayer – August 2007 87 (3@52 – 12m) US Nationals – Bakersfield, CA	Hannah Janzig – July 2014 4530 points Minnesota State – Center City, MN	Riley Daulton –August 2009 89 feet US Nationals – W. Palm Beach, FL
Boys III Dane Mechler – October 2012 112 (4@58 – 10.75m) Kyle Petit RB Open-Santa Rosa, FL	Adam Reed – Aug 2006 8380 points MW Regionals- Wilmington, IL	Brody Reid – Aug 2002 167 feet US Nationals - Houston, TX	Girls III Keri McClure – August 2008 99 (3@55 – 11.25m) Nationals – West Palm Beach, FL	Elizabeth Montavon – April 2011 5950 points Choctawatchee-Santa Rosa Bch., FL	Caroline Wolfe – August 2001 133 feet MW Regional – Wilmington, IL,

Records in the category are recognized for performances starting January 1st, 1999.

Revised 9/28/2014

****NOTES****

****NOTES****